

BioStar

BioStar

BioStar is the name of Suprema's next generation access control system based on IP connectivity and biometric security. A biometric device installed at each door works not only as a reader but also as an intelligent controller on its own. Separate secure relay units can be installed inside a door to eliminate security breaches.

The meeting of biometrics and IP makes a perfect fit by leveraging the merits of each technology. Increasing biometrics cost can be compensated in BioStar by removing expensive control panels from the system and reducing wiring burden from a central panel to each reader. BioStar's IP based connectivity makes template distribution for biometric devices a no more difficult job.

Now, BioStar presents the future of access control systems.



[Features](#) | [Product Type](#) | [Specifications](#) | [Configurations](#) | [Concept of BioStar](#) | [Applications](#)

Features

- Simple and easy installation with less wiring
- Lower cost per door without conventional control panels
- Flexible and extendible IP based system structure
- Biometric security at the price of legacy systems
- Flexible zone management for anti-passback and alarm
- BioStar SDK for easy integration with third party systems

Product Type

- Fingerprint, RF Card, Fingerprint + RF Card
- 125kHz EM Card

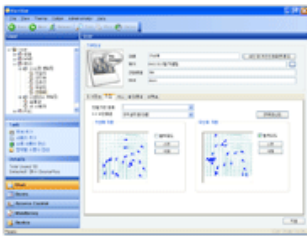

User



Door

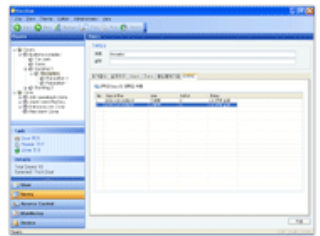

Door Event

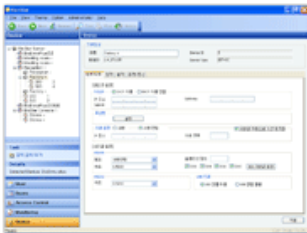

Reader

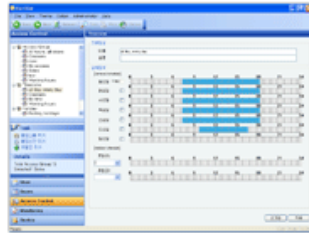

Timezone

Specifications

- Maximum 512 doors
- Maximum 512 devices
- Server-client based (32 clients accessible)
- Embedded web server for simple operations
- 128 time schedules
- 128 access groups
- 50,000/10,000 fingerprint templates per BioStation/BioEntry Plus
- 500,000/50,000 event logs per BioStation/BioEntry Plus

Zone	<ul style="list-style-type: none"> Maximum 32 doors per zone Anti-passback, entrance limitation Alarm zone Fire alarm zone
I/O	2 inputs and 1 relay output per BioStation and BioEntry Plus 4 inputs and 2 relay outputs per Secure I/O
Supported card types	Prox, HID Prox, Mifare
Network interface	TCP/IP, RS485
Database	MSDE(default), MS SQL, MySQL, (Oracle) DB conversion from BioAdmin
Supported Devices	BioStation BioEntry Plus Secure I/O

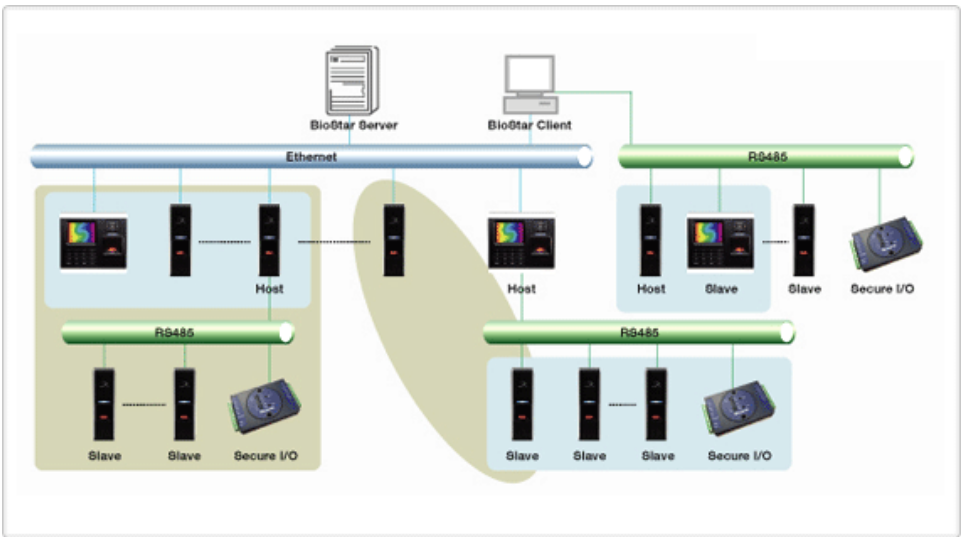

Compared to conventional access control systems, BioStar provides efficiency and stability by distributing intelligence to each door. A number of devices networked by Ethernet or RS485 can be easily grouped together to coordinate a zone for anti-passback or alarm management.

Concept of BioStar

