

**SPECIFICATION:** BLÜCHER BFD-330-SO AISI Type 304 stainless steel on-grade floor drain with 12"x12" (300x300) square top, 1/8" (3) grating (standard), and no hub side outlet

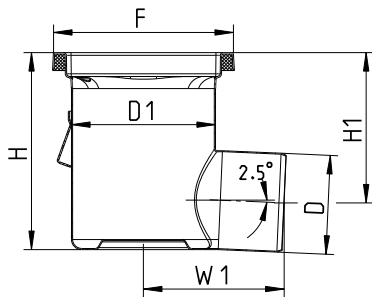

Side Outlet



Optional Gratings			
	Suffix	Description	
	-None	1/8" (Standard)	<input type="checkbox"/>
	-HG	Hygenic-Pro	<input type="checkbox"/>
	-LG	Ladder	<input type="checkbox"/>
	-MG	Mesh	<input type="checkbox"/>
	-SG	Slot	<input type="checkbox"/>

Options		
Suffix	Description	
-316	Type 316 Stainless Steel	<input type="checkbox"/>
-B	Sediment Basket	<input type="checkbox"/>
-P	Stainless Steel P-Trap	<input type="checkbox"/>
-SB	Sand Bucket	<input type="checkbox"/>
-TPT	Trap Primer Tapping	<input type="checkbox"/>
-VP	Grate Secured w/Vandal Proof Screws	<input type="checkbox"/>
-W	Water Trap	<input type="checkbox"/>

**Dimensional Chart**

Model No.	Pipe Size <i>D</i>	<i>D1</i>	Top Size <i>F</i>	<i>H</i>	<i>H1</i>	<i>W1</i>
BFD-334-SO	4"(110)	10-1/4"(260)	12"x12"(300x300)	9-5/8"(245)	7-5/8"(193)	8-1/8"(206)
BFD-336-SO	6"(160)	10-1/4"(260)	12"x12"(300x300)	9-5/8"(245)	7"(177)	13-7/16"(341)

Job Name \_\_\_\_\_ Contractor \_\_\_\_\_  
 Job Location \_\_\_\_\_ Approval \_\_\_\_\_  
 Engineer \_\_\_\_\_ Contractor's P.O. No. \_\_\_\_\_  
 Approval \_\_\_\_\_ Representative \_\_\_\_\_



A Watts Water Technologies Company



USA: 100 Watts Road, Spindale, NC, 28160-2298; www.blucherdrains.com  
 Canada: 5435 North Service Rd., Burlington, ONT. L7L 5H7; www.blucherdrains.ca