

POLY CUT OFF RISER & EXTENSION

PVC



- Heavy duty lubricating polyethylene construction
- Molded increments for easy cutting
- Pipe threads comply with ANSI B1.20.1

Part No.	UPC-A (032888)	Size	Inner/Master Carton Qty.	Master Weight (Lbs.)
Riser				
169-401	694019	1/2"x1/2"x6"	50/500	21
169-404	694040	1/2"x3/4"x6"	50/300	18
169-405	694057	3/4"x3/4"x6"	25/300	20
169-406	694064	3/4"x1/2"x6"	25/300	15
Extension				
169-402	694026	1/2"x1/2"x3"	50/500	10

COUPLER NIPPLE • MALE X FEMALE

PVC

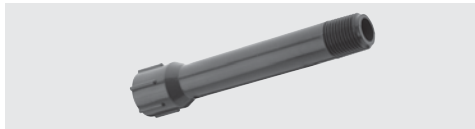

- Pipe threads comply with ANSI B1.20.1

Part No.	UPC-A (032888)	Size	Inner/Master Carton Qty.	Master Weight (Lbs.)
413-040	990388	1/2"x4"	10/250	22
413-060	990395	1/2"x6"	10/250	22
413-080	990401	1/2"x8"	10/120	19
413-100	990418	1/2"x10"	10/120	23
413-120	990425	1/2"x12"	10/120	26

NIPPLE • SCHEDULE 40

PVC



- Pipe threads comply with ANSI-B1.20.1

Part No.	UPC-A (032888)	Size	Inner/Master Carton Qty.	Master Weight (Lbs.)
423-001	990678	1/2"xClose	10/500	6
423-020	990685	1/2"x2"	10/500	8
423-030	990692	1/2"x3"	10/250	7
423-040	990708	1/2"x4"	10/250	10
423-050	990715	1/2"x5"	10/250	12
423-060	990722	1/2"x6"	10/250	16
423-080	990739	1/2"x8"	10/250	18
423-100	990746	1/2"x10"	10/120	11
423-120	990753	1/2"x12"	10/120	14

NIPPLE • SCHEDULE 80

PVC

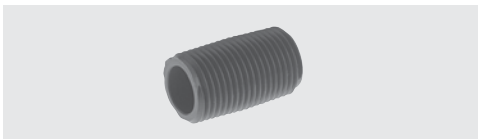

- Can be used in both Schedule 40 and Schedule 80 piping systems
- Pipe threads comply with ANSI B1.20.1

Part No.	UPC-A (032888)	Size	Inner/Master Carton Qty.	Master Weight (Lbs.)
403-001	990012	1/2"xClose	10/500	8
403-015	990029	1/2"x1-1/2"	10/500	11
403-020	990036	1/2"x2"	10/500	14
403-025	990043	1/2"x2-1/2"	10/500	18
403-030	990050	1/2"x3"	10/250	11
403-035	003866	1/2"x3-1/2"	10/250	15
403-040	990067	1/2"x4"	10/250	16
403-045	003873	1/2"x4-1/5"	10/250	17
403-050	990074	1/2"x5"	10/250	20