

Other Plastic Fittings & Nipples...

CPVC TRANSITION ADAPTER

FORGED BRASS

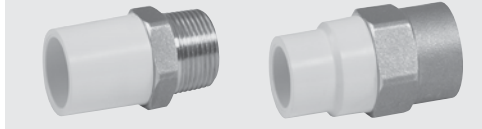

- Hex is larger than plastic so no breakage occurs when using wrenches

Part No.	UPC-A (032888)	Size	Inner/Master Carton Qty.	Master Weight (Lbs.)
164-303HC	643031	1/2" MIP	25/N/A	4
164-304HC	643048	3/4" MIP	25/N/A	5
164-305HC	643055	1" MIP	25/N/A	9
164-313HC	643130	1/2" FIP	25/N/A	5
164-314HC	643147	3/4" FIP	25/N/A	5
164-315HC	643154	1" FIP	25/N/A	10

ELBOW • DROP EAR • CPVC TRANSITION

FORGED BRASS



- C x FIP

Part No.	UPC-A (032888)	Size	Inner/Master Carton Qty.	Master Weight (Lbs.)
440-030HC	990777	1/2"	25/NA	4

COMPRESSION COUPLING • FOR TUBING SIZES

CPVC

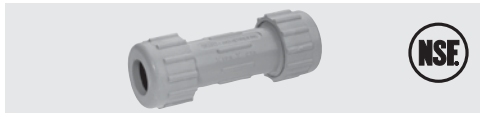

- CPVC body and nuts & rubber gaskets
- Rated at 100 PSI up to 180° F
- Pipe must be restrained after installation
- Use tubing sizes in piping or repairs on copper or plastic pipe

Part No.	UPC-A (032888)	Size	Inner/Master Carton Qty.	Master Weight (Lbs.)
160-203	602038	1/2"	10/200	37
160-203HC	602038	1/2"	38/NA	7
160-204	602045	3/4"	10/200	59
160-204HC	602045	3/4"	20/NA	6
160-205	602052	1"	10/120	45