

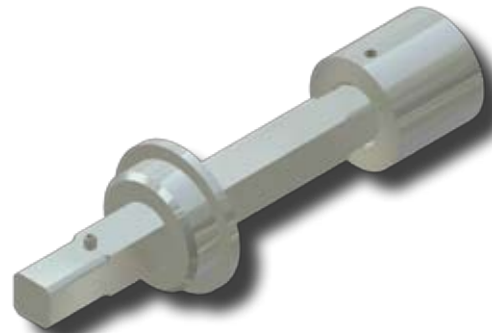

ACCESSORIES FOR STEEL PUNCH TEES



23-3691-00 ~ Drive Key Assembly for 1/2" Body Punch Tees
 23-3692-00 ~ Drive Key Assembly for 3/4" Body Punch Tees



23-0941-00 ~ Drive Key Assembly for 1" Body Punch Tees
 23-0940-00 ~ Drive Key Assembly for 1 1/4" Body Punch Tees



23-1644-00 ~ Test Plug Adapter for 1201 Style 1/2" Body Punch Tees
 23-1645-00 ~ Test Plug Adapter for 1302 Style 3/4" Body Punch Tees

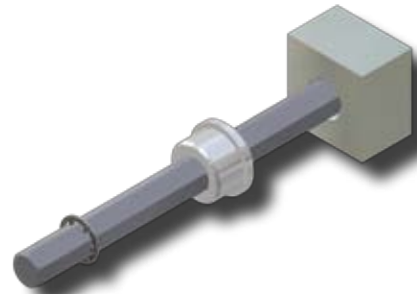

23-0553-01 ~ 5/16" HEX DRIVE KEY, BUSHING AND ADAPTER
 23-0553-00 ~ 3/8" HEX DRIVE KEY, BUSHING AND ADAPTER

CATALOG NO.	DESCRIPTION
DRIVE KEYS TO BE USED WITH 1/2" BODY PUNCH TEE STYLES: 1201 & 1214	
0000-23-3691-00	5/16" HEX DRIVE KEY, BUSHING AND SOCKET ADAPTER
0000-23-1018-00	REPLACEMENT 5/16" HEX DRIVE KEY FOR 0000-23-3691-00
0000-23-1019-00	REPLACEMENT BUSHING FOR 0000-23-3691-00
0000-23-1020-00	REPLACEMENT SOCKET ADAPTER FOR 0000-23-3691-00
0000-23-1021-00	5/16" HEX DRIVE KEY AND BUSHING ONLY
0000-23-0553-01	5/16" HEX DRIVE KEY, BUSHING AND ADAPTER FOR USE WITH DRESSER'S [®] 1 1/8" SQUARE RATCHET WRENCH
DRIVE KEYS TO BE USED WITH 3/4" BODY PUNCH TEE STYLES 1302 & 1315	
0000-23-3692-00	3/8" HEX DRIVE KEY, BUSHING AND SOCKET ADAPTER
0000-23-0544-00	REPLACEMENT 3/8" HEX DRIVE KEY FOR 0000-23-3692-00
0000-23-0543-00	REPLACEMENT BUSHING FOR 0000-23-3692-00
0000-23-0542-00	REPLACEMENT SOCKET ADAPTER FOR 0000-23-3692-00
0000-23-0481-00	3/8" HEX DRIVE KEY AND BUSHING ONLY
0000-23-0553-00	3/8" HEX DRIVE KEY, BUSHING AND ADAPTER FOR USE WITH DRESSER'S [®] 1 1/8" SQUARE RATCHET WRENCH
DRIVE KEYS TO BE USED WITH 1" BODY PUNCH TEE STYLE 1416	
0000-23-0941-00	1/2" SQUARE DRIVE KEY, BUSHING AND SOCKET ADAPTER
0000-23-0869-00	REPLACEMENT 1/2" SQUARE DRIVE KEY FOR 0000-23-0941-00
0000-23-0882-00	REPLACEMENT BUSHING FOR 0000-23-0941-00
0000-23-0881-00	REPLACEMENT ADAPTER SOCKET FOR 0000-23-0941-00
DRIVE KEYS TO BE USED WITH 1 1/4" BODY PUNCH TEE STYLE 1517	
0000-23-0940-00	1/2" SQUARE DRIVE KEY, BUSHING AND SOCKET ADAPTER
0000-23-0869-00	REPLACEMENT 1/2" SQUARE DRIVE KEY FOR 0000-23-0940-00
0000-23-0883-00	REPLACEMENT BUSHING FOR 0000-23-0940-00
0000-23-0881-00	REPLACEMENT ADAPTER SOCKET FOR 0000-23-0940-00
OTHER ACCESSORIES	
0000-23-1644-00	TEST PLUG ADAPTER FOR 1201 STYLE PUNCH TEES
0000-23-1645-00	TEST PLUG ADAPTER FOR 1302 STYLE PUNCH TEES
0000-08-1554-03	REPLACEMENT O-RING FOR 0000-23-1644-00 TEST PLUG ADAPTER
0000-08-1554-04	REPLACEMENT O-RING FOR 0000-23-1645-00 TEST PLUG ADAPTER