



ROOF DRAINS

FIG. 1740 ROOF ACCESSORY - CAULKING TYPE ROOF COUPLING



FUNCTION: Used as a counterflashing sleeve where roofing membranes are terminated at the stack, which protrudes through the roof. Caulk joint is made between upper hub of sleeve and stack, effectively waterproofing the entire assembly.

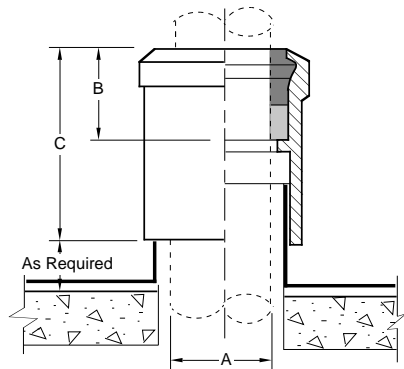

A SIZE	B	C	†DUCO CI	GALV CI (-G)	APPROX. WEIGHT LBS
02"	1 3/4"	3 1/2"	36.00	84.00	2
03"	1 3/4"	3 3/4"	65.00	113.00	4
04"	1 3/4"	3 3/4"	75.00	123.00	5
05"	1 3/4"	3 3/4"	98.00	146.00	6
06"	1 3/4"	3 3/4"	193.00	241.00	7
08"	2 1/4"	4 1/4"	400.00	448.00	9

REGULARLY FURNISHED: Duco Cast Iron.

FIG. 1748 ROOF ACCESSORY - VENT CAP

FUNCTION: Recommended for all plumbing vents which terminate above the roof level. Unique vandal proof design eliminates the possibility of sticks or other materials being either carelessly or maliciously placed in the vent openings, thus causing stoppage of the drainage system.

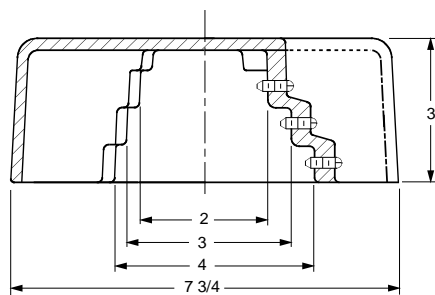

Pipe Size = 0150, 02, 03 & 04

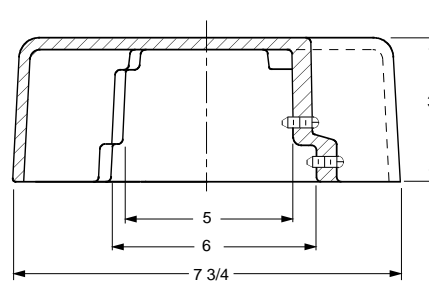

Pipe Size = 05 & 06

PIPE SIZE	†DUCO CI	GALV CI (-G)	APPROX. WEIGHT LBS
0150, 02"	253.00	355.00	15
03"	286.00	388.00	15
04"	319.00	421.00	15
05"	377.00	479.00	22
06"	408.00	510.00	22

REGULARLY FURNISHED:

Duco Cast Iron Dome Secured with Recessed Allen Socket Set Screws.

