

# SOFTWARE HOUSE

From Tyco Security Products

## C•CURE 9000 Web Client For Remote Access Control Management

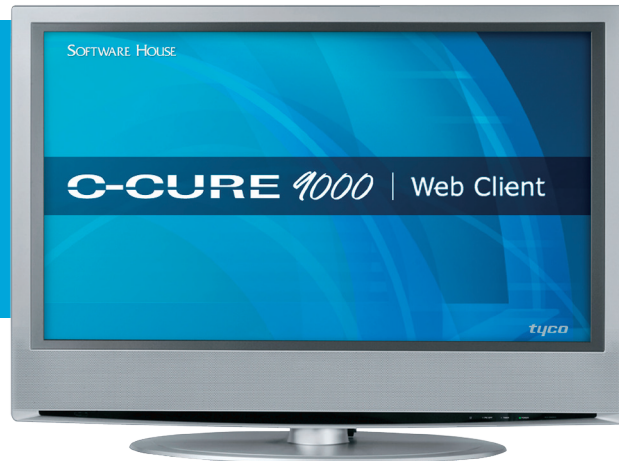

### Features That Make a Difference:

- Provides remote access to C•CURE 9000 from virtually any computer with an Internet browser
- Manage personnel and their photos, display dynamic views, monitor system activity, and generate reports
- Activate/deactivate, acknowledge, and log messages on events
- Lock/unlock and momentarily unlock doors
- Easily create and setup email for simple reports of card access activity and operator actions
- Show journal history and audit trail activity through pre-configured dynamic views
- Intuitive icon-driven user interface
- Easy deployment and installation
- Share a single database while retaining security and privacy of data through database partitioning
- 128-bit AES encryption using SSL for secure communication between server and clients
- Single sign-on utilizes Microsoft® Windows authentication
- Supports up to 50 simultaneous users
- Built using latest Microsoft technology and platforms

With C•CURE 9000 Web Client, you can manage personnel, create reports, display dynamic views, and monitor system activity anywhere in the world directly from your PC with a web browser. C•CURE 9000 Web Client allows you to easily perform tasks such as editing personnel records, running activity reports and viewing events.

Managing your personnel records allows you to streamline productivity and balance both responsibility and workload. Corporate security administrators can disseminate control to individual department managers allowing them to grant access in the physical areas for which they are responsible. Managers can assign or remove clearances for each employee thereby eliminating the need for intervention by security administration.

As a critical part of security investigations, you may select from a list of pre-configured reports to prepare information on admits, rejects, door alarms and more, quickly and easily.

With C•CURE 9000 Web Client you can display dynamic views of doors, readers, controllers and all other system components along with monitoring alarms and events from within a facility or anywhere in the world.

Authorized operators may logon to the Web Client using the same unique Windows authenticated username and password used for C•CURE 9000, which reduces the management of operator accounts. You may add, delete, and modify personnel records, clearances, and credentials, as well as enable and disable cards. Validating whether an individual has access or not to a facility, a particular area within a facility or a specific door has never been easier.

C•CURE 9000 Web Client is a simple and secure way to deploy, monitor, and control the C•CURE 9000 system without installing the application software.

## Personnel Management

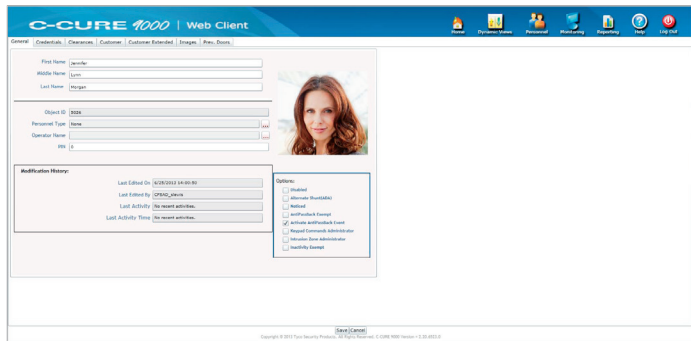

## C•CURE 9000 Web Client Minimum System Requirements

- Supported Browsers . . . . . Microsoft Internet Explorer 7, 8 and 9 (32- and 64-bit), Mozilla® Firefox® (32- and 64-bit), Google™ Chrome (32- and 64-bit)
- Supported Client Operating System . . . . . Windows 7 (32- and 64-bit); Windows Vista; Windows XP SP2; any client that supports Silverlight™ 4.0 or 5.0

## C•CURE 9000 Client Workstation Recommended Hardware and Software

- Processor . . . . . Intel Core i5-3470 (6 MB, 3.2 GHz or greater)
- Hard Disk Drive . . . . . 500 GB or greater
- Drive Speed . . . . . 7,200 RPM or greater
- Memory . . . . . 4 GB on 32-bit OS; 8 GB on 64-bit OS dedicated to C•CURE 9000
- Network Adapter Card . . . . . Integrated Gigabit Network Port
- DVD Drive . . . . . Recommended
- Video Card . . . . . 1 GB AMD RADEON HD 7470
- Operating System . . . . . Windows 7 Professional and Enterprise (Recommended) (32- and 64-bit)  
Windows Server 2008 R2 Standard and Enterprise (64-bit)
- Operating System . . . . . Windows 7 Professional and Enterprise (Supported) (32- and 64-bit)  
Windows Server 2008 R2 Standard and Enterprise (64-bit)  
Windows Server 2008 Standard and Enterprise (32-bit)

## Dynamic Views

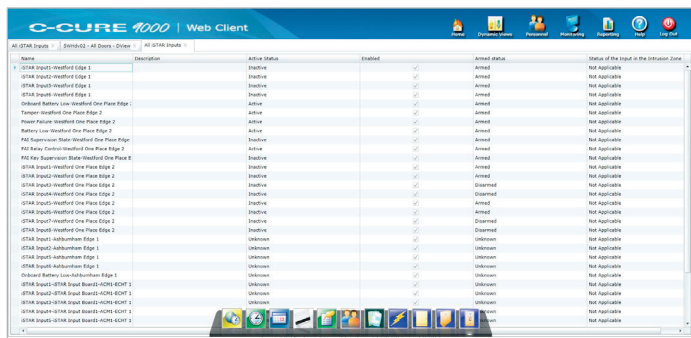

Dynamic views of controllers, doors, events, personnel, and more.

## Activity Viewer



Monitor system activity through a web interface.

## Ordering Information

- C•CURE 9000 Web Client licenses are included in the overall C•CURE 9000 client license count – no special model numbers are required. To order additional C•CURE 9000 client licenses use the model numbers listed below.
- CC9000-ADDCLI. . . . . One additional C•CURE 9000 client license
- CC9000-ADD5CLI. . . . . Five additional C•CURE 9000 client licenses

## Related Products



C•CURE 9000      iSTAR Pro      iSTAR Edge

## Approvals



www.swhouse.com