



2015 Service Seminars for PulseFlow[®] and Continuous Batch Washer (CBW[®]/PBW[™]) Systems



Seminar #1

March 16 - 20, 2015 New Orleans, Louisiana

(Latest PC Based Controls)

CBW[®] Mentor[®] Controller, MultiTrac[™] System Controller, Drynet[™] - Dryer Shuttle Controller

Due to changes in technology and control systems, Please contact Milnor to address older style controls. This seminar will cover the latest PC-based controls.

CBW[®] Seminar #1
March 16 - 20, 2015
(Latest PC Based Controls)
 CBW Mentor,
 MultiTrac System Controller,
 Drynet - Dryer Shuttle Controller



76028 PBW™ tunnel and MXS4232 centrifugal extractor

Who Should Attend

Any field service, maintenance, plant engineer, operations or management personnel who deal with maintaining, repairing, and operating CBW[®] systems.

Each class assumes a basic knowledge of day-to-day CBW[®] system operations. This course is **not** recommended for personnel with no CBW[®] system experience.

Focus on the newest style of **PC-based** controls.

Multitrac™ System Controller

Continuous Batch Washer[®] System

- Programming the Windows PC based Mentor controller

Dryers

- 6458 TG1 Dryers
- Drynet - Dryer/Shuttle Controller Programming

Press

- Milnor Single Stage Press with Oil Hydraulic System



6464 Pass-Through Dryer

Common Topics:

PBW/CBW Washing Principles
 Extraction Systems
 Shuttle Devices
 How to read MILNOR Schematics
 Overview of Mechanical Devices in CBW Systems



6464 Pass-Through Dryer Pod with Multitrac System Controller Drynet--Dryer/Shuttle Controller

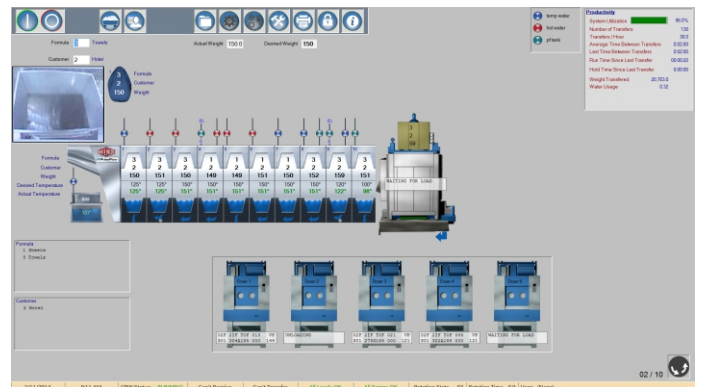

Mentor Operating Display on new touch screen display (load chute camera feed streamed to Mentor screen)

Registration Details

Enrollment is limited and accepted on a first come, first served basis. Ensure seminar space availability before booking hotel and plane reservations.

Enroll by returning the registration form. The fee for this training is \$575 per person per seminar.

Hotel accommodation and travel are not included in your registration fee. You are entitled to a special group rate at the host hotel for the duration of the service seminar. However, hotel reservations should be made at least two weeks in advance. When making your reservations, please state that you are attending the Pellerin Milnor service seminar. We strongly suggest you make reservations as early as possible, since rooms are on a space-available basis.

Deadline for enrollment is one week prior to seminar date. Make any cancellations prior to three days before the seminar start date to avoid \$50 cancellation fee. No refunds will be granted after class begins.

The seminar runs from 8:00AM to 4:30PM each day.

Specifics

Crowne Plaza, New Orleans Airport
 2829 Williams Blvd.,
 Kenner, Louisiana 70062
 Phone: 504-467-5611, Fax: 504-469-4915

Room rate: \$115 per night plus tax (special rate—be sure to specify you are with the MILNOR group). Hotel registration cut off is March 2, 2015.

Complimentary Airport Shuttle from New Orleans International Airport use courtesy phone at Carousel 6 in Baggage Claim Area to request Shuttle.

The Crowne Plaza New Orleans Airport hotel is 4 miles from the airport. Guests can enjoy the convenience of the complimentary shuttle to and from the MSY Airport and within a five-mile radius of the hotel. Shuttle service is also provided to the French Quarter for \$23.00 per person. The Crowne Plaza New Orleans Airport Hotel is close to shopping, Lake Pontchartrain, and the Treasure Chest Casino.



Payment Method (\$575/person/seminar)

<input type="checkbox"/> Check Enclosed Please make check payable to Pellerin Milnor Corp.											
<input type="checkbox"/> Credit Card	<input type="checkbox"/> Visa <input type="checkbox"/> MasterCard										
Card Number: <table border="1" style="display: inline-table; width: 100%;"> <tr> <td style="width: 25px; height: 20px;"></td> <td style="width: 25px; height: 20px;"></td> <td style="width: 25px; height: 20px;"></td> <td style="width: 25px; height: 20px;"></td> <td style="width: 25px; height: 20px;"></td> <td style="width: 25px; height: 20px;"></td> <td style="width: 25px; height: 20px;"></td> <td style="width: 25px; height: 20px;"></td> <td style="width: 25px; height: 20px;"></td> <td style="width: 25px; height: 20px;"></td> </tr> </table>											
Expiration Date: _____											
<input type="checkbox"/> Invoice Company P.O. Number: _____ Attention: _____ Billing Address (if different from enrolled address) Company: _____ Address: _____ City, State: _____ ZIP: _____											

What's Included

These benefits are included in seminar registration:

- A personal copy of reference, parts, and electrical manuals and other literature for Milnor Continuous Batch Washers and other equipment.
- Continental breakfast in the classroom each morning.
- Lunch each day.
- Complimentary certificate of attendance and travel bag.
- Complimentary CD of Manuals.

Registration (Print clearly) **March 16 - 20, 2015**

Please enroll the following for the Milnor Spring 2015 CBW Service Seminar:

Name: _____

Title: _____

Company: _____

Address: _____

City: _____ State: _____ ZIP: _____

Phone: _____ Fax: _____

Email: _____

Year of Equip. Manuf.: _____

For more information, contact:

Nelida Harris, Training
 P.O. Box 400
 Kenner, LA 70063-0400
 PHONE: 504-712-7716 • FAX: 504-712-3716
 Email - service@milnor.com

