



Painted Steel Laboratory Furniture

Trust ● Create ● Discover



History - Since 1951

Institutional Casework Inc. (ICI Scientific) is uniquely positioned to serve your complete project needs from steel, stainless steel, or custom wood laboratory and science casework to equipment, fixtures, work surfaces and fumes hoods.

ICI is privately owned, ensuring a primary focus on quality. This focus enables us to build a strong connection with our customers, employees, distributors and suppliers.

Introducing ICI Scientific - specifically designed and positioned to meet the requirements of Tier One laboratory specifications. ICI Scientific brings your preliminary concept to life; assisting from design through installation in partnership with our world-wide distributor network; delivering post-sale service and support through the lifetime of our products.

ICI Scientific is your single source for a complete laboratory. With brands steeped in a rich history, ICI Scientific is uniquely positioned to provide the complete laboratory project. Being privately owned, we ensure our primary focus is on quality, without the distraction of fluctuating stocks. We are focused on building a strong connection with employees, dealers, distributors, customers and end users.

All levels of laboratories and learning environments are created at ICI through flexibility, function, innovation and design.

American Made

ICI's multiple manufacturing facilities comprise 450,000 sq. ft. with 250 associates; ICI Scientific is a global provider of American Made products.

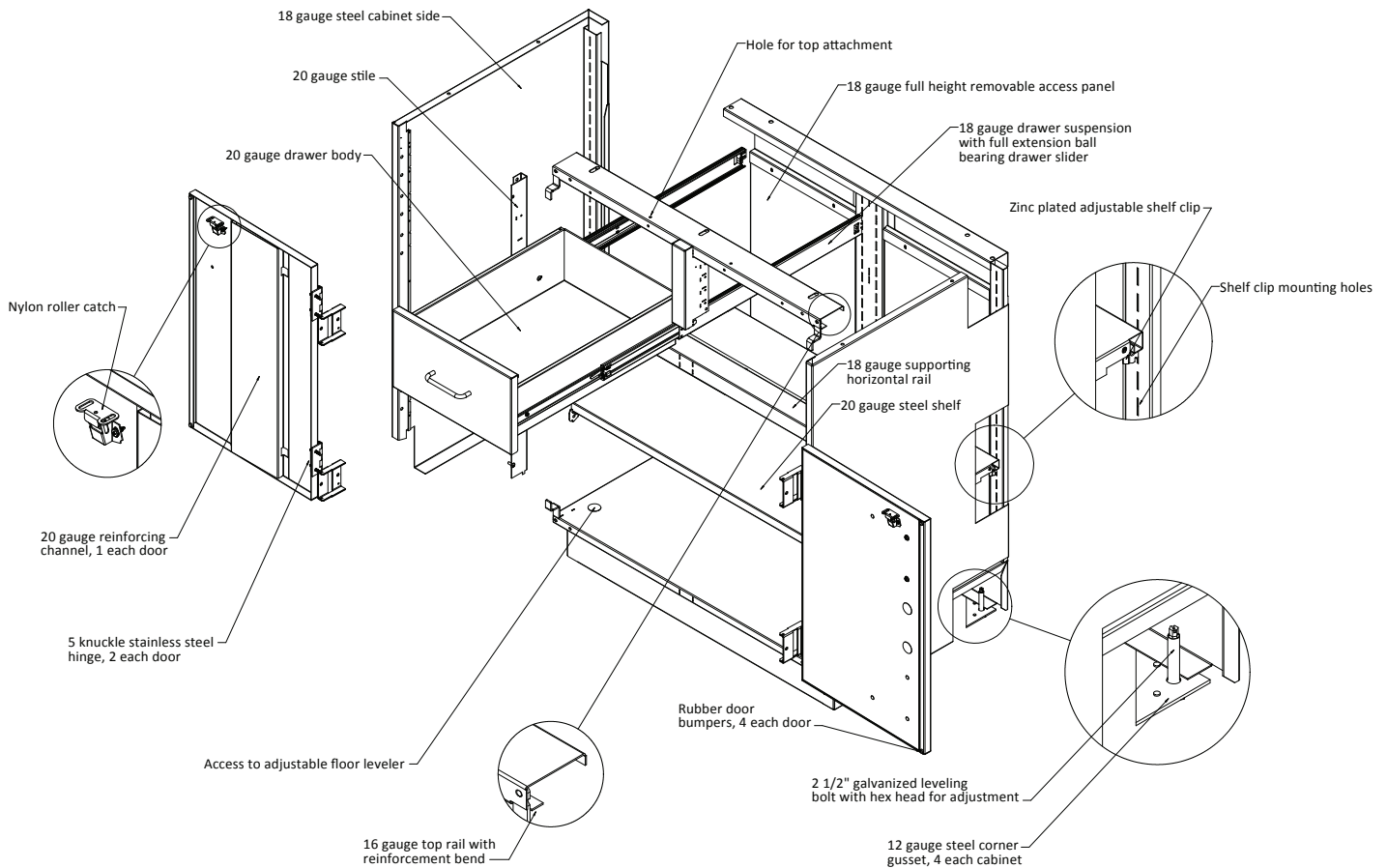

Table of Contents



Category	Page Numbers
Standard Construction Details	4-6
CornerStone Cabinet Styles	7
Steel Cabinet Information	8
CornerStone Color Options	9
Steel Sitting Height Base Cabinets	10-22
Steel ADA Height Base Cabinets	23-34
Steel Standing Height Base Cabinets	35-48
Steel Wall Cabinets	49-86
Steel Tall Cabinets	87-97
Steel Base Cabinet Fillers	98
Steel Knee Space Panels	99
Steel Wall Cabinet Fillers	100-101
Steel Tall Cabinet Fillers	102
Steel Accessories	103-108
Steel Suspended Cabinets	109-116
Steel Mobile Cabinets	117-122
Steel Table Frames	123-124
Steel Table Assemblies	125-126
Steel Legs	127-131
Stainless Steel Sinks	132-133
Lab References and Standards	134-135

Base Cabinet Construction



Standard Product Features

- Modular design allows for simple field conversion from inset to overlay, door and drawer re-configurations and hardware component changes.
- Durable construction provides SEFA 8 Metal compliant load-bearing capacity for years of dependable usage.
- Flush overlay styling in steel or wood fronts; inset styling offered in steel
- 16 standard steel colors; urethane powder coating provides reliable chemical and abrasion resistance.
- Flush overlay wood fronts available in red oak, white maple and bamboo, with multiple veneer cuts and seven stain finishes
- SEFA 8 Metal tested and approved by an independent third party.
- Manual, soft-closing
- File drawer suspension available - both 100 and 150 lb. capacity.
- Mobile interlock drawers 100 lb. capacity.

Drawer Mod Code	Drawer Head Height
3M	3.649"
4M	4.909"
6M	7.429"
8M	9.949"
9M	11.209"
10M	12.469"
Door Mod Code	Door Height
15M	18.769"
18M	22.549"
20M	25.069"
22M	27.589"
24M	30.109"
28M	35.149"
33M	40.189"
38M	47.749"
63M	79.249"

Wall Cabinet Construction

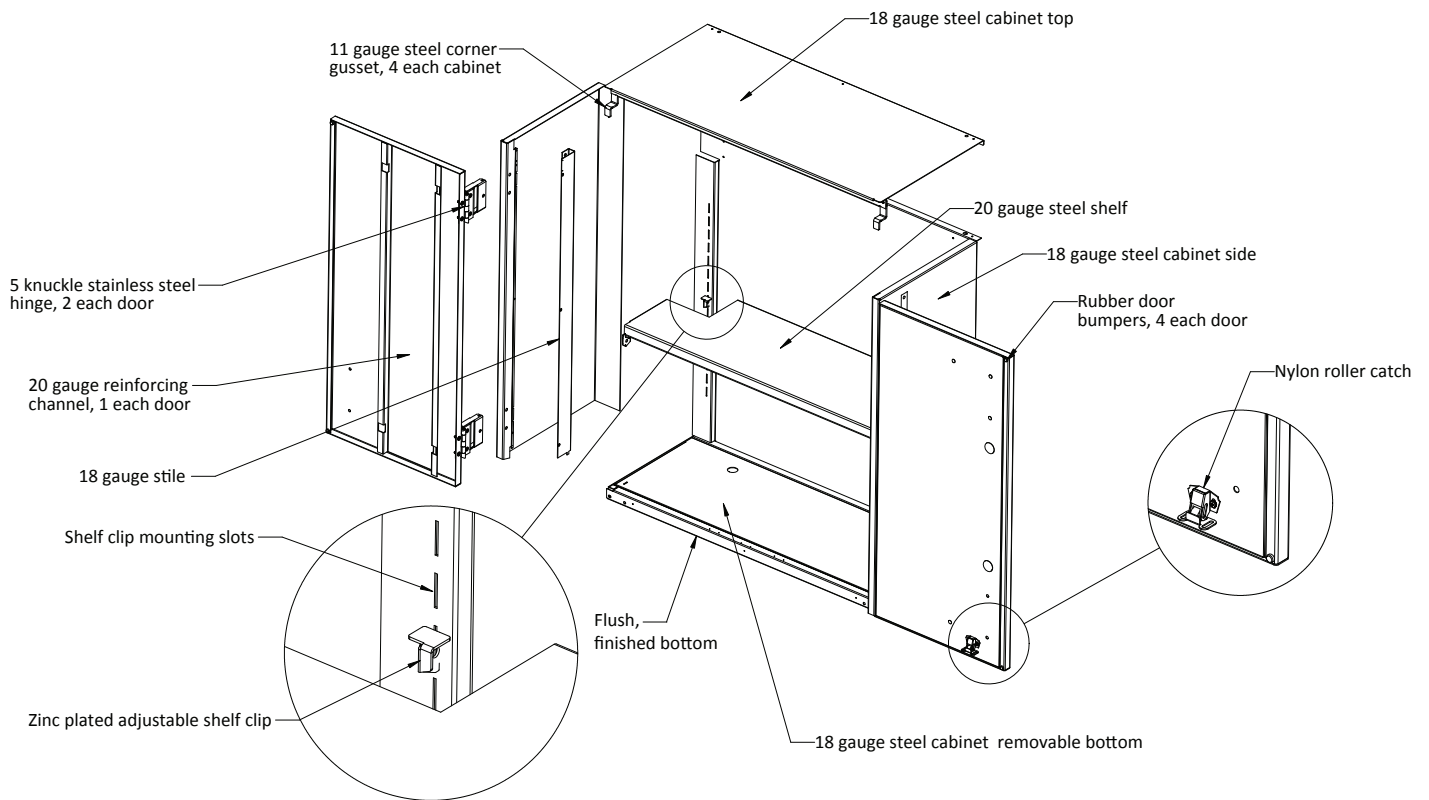

Standard Features

- 18 gauge steel cabinet top
- 20 gauge steel shelf
- 18 gauge steel cabinet side
- Rubber door bumpers, 4 each door
- Nylon roller catch
- 18 gauge steel cabinet bottom
- Zinc plated adjustable shelf clip
- Shelf clip mounting slots
- 18 gauge stile
- 20 gauge reinforcing channel, 1 each door
- 5 knuckle stainless steel hinges, 2 each door
- 11 gauge steel corner gusset, 4 each cabinet
- All wall cabinets furnished with a hanging rail
- Rear fillers are required at end of wall cabinet runs and sold separately
- Flush overlay wood fronts available in red oak, white maple and bamboo, with multiple veneer cuts and seven stain finishes

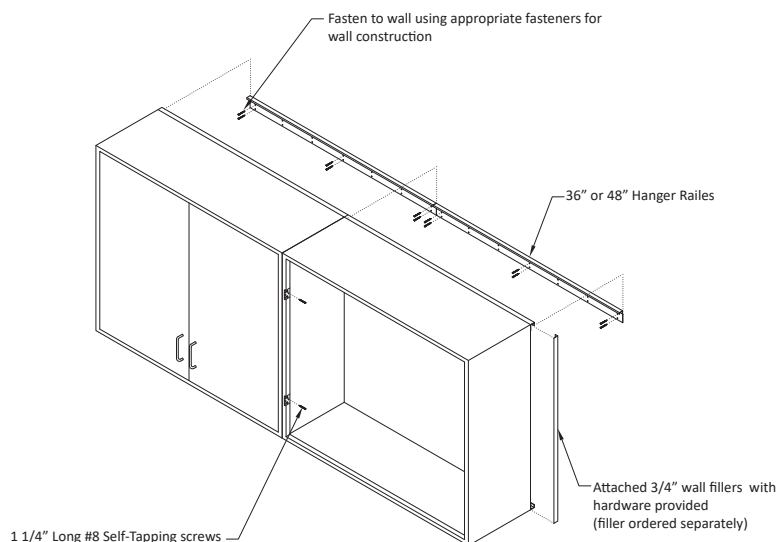

Tall Cabinet Construction

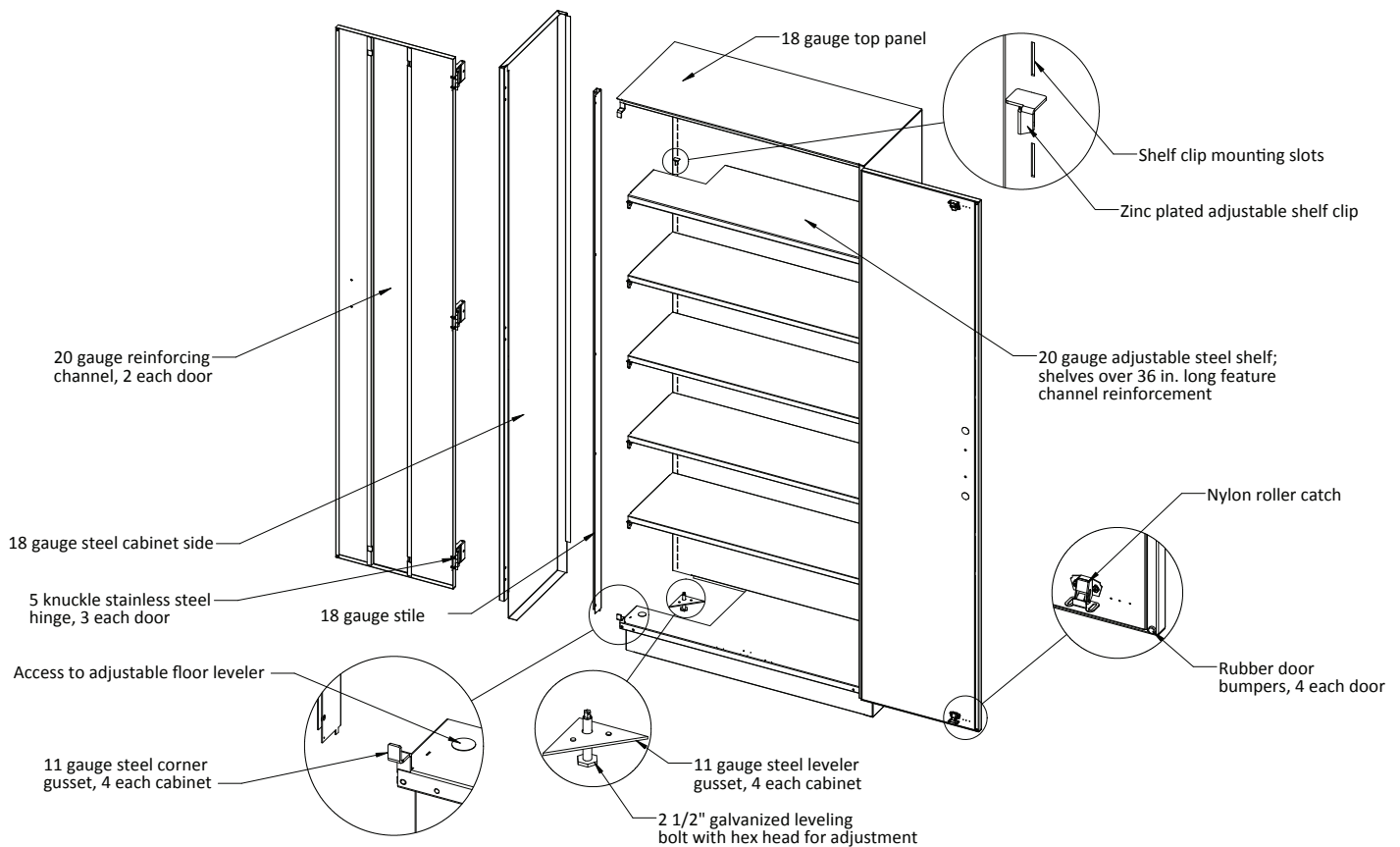

Standard Door Features

- 20 gauge interior and 18 gauge exterior panels
- Interior filled with sound deadening material
- 14 gauge steel reinforcement added at hinge locations
- 20 gauge horizontal reinforcement channel, one each door
- 3/4" thick veneer clad particleboard core with 3mm thick veneer edge banding in red oak, white maple, bamboo or other exotic veneers
- Door equipped with nylon roller catch
- Double doors with locks feature elbow catch on left door
- Stainless steel 2 3/4", 5 knuckle institutional hinges (2 per base unit and wall case door, 3 per upper and tall case door)

Whether your laboratory is in a university or research facility, ICI Scientific Steel Casework will provide a lifetime of strength and beauty.

- **Design Options:** Three distinct designs allow you to tailor the appearance of your laboratory. All cabinet component parts of the sectional units are manufactured ensuring uniformity, interchangeability and accurate alignment
- **Field Convertible:** This design allows for conversion of cabinet door and drawer front styles, drawer suspension and cabinet horizontal and vertical rails, with use of simple hand tools.

Inset Steel

Provides slimline styling for your laboratory



Full Flush Overlay Steel

Offers a current, updated design



Full Flush Overlay Vertical Grain Match Wood

Combines the strength of steel and the aesthetics of wood



Steel Cabinet Information

Catalog Number Explanation

Code	Description
R	Recessed Pulls
L	With Locks
JUP	Flush Overlay Painted Steel Fronts
JTP	Inset painted Steel Fronts and Open Cabinets
JVP	Flush Overlay Alternate Fronts
J	All Filler, Frames and Tables
K	Locks with Security Panels
FB	Finished Back
CK	Conversion Kit
LC	Conversion Kit with Locks

Code	Description
Pulls	
W1	Stainless Steel 4" O.C. Wire Pull
W2	Chrome Plated 4" O.C. Wire Pull
W3	Aluminum 4" O.C. Wire Pull (Standard)
R2	Black Plastic Recessed (Standard)
R3	Chameleon Plastic Recessed
R4	Sliding Black Plastic Recessed
R7	Stainless Steel Recessed
Slides	
SLIDE1	100 lb. Full Extension (Standard)
SLIDE3	100 lb. Soft Close Full Extension
SLIDE5	150 lb. Full Extension
SLIDE6	150 lb. Soft Close Full Extension
SLIDE7	Mobile Interlock Slide (not available in 150lb extension or soft close)
Glass	
LAM	Laminated Glass
TMP	Tempered Glass
FLT	Float Glass (Standard)

Inset Examples

Catalog Number	Description
JTP176-18	Base Cabinet, Sitting Height, 1 LH Door
JKSH-ADJ	Knee Space Panel, Adjustable to 48", Standing Height
JTP181-30	Sink Cabinet, 2 Door
JTP201-2416	Wall Cabinet, 16" Deep, Open Face
JTP203-3016	Wall Cabinet, 16" Deep, 2 Solid Swinging Doors
JFRL-06	Rear Base Cabinet Filler, Sitting Height, 6" Wide
JKSL-36	Knee Space Panel, Sitting Height 36" Wide

Flush Overlay Metal Front Examples

Catalog Number	Description
JUP307-42	Tall Cabinet, 22" Deep, 42" Wide, 2 Glass Swinging Doors
JUP232-306L	Wall Cabinet, 16" Deep, 30" Wide, 2 Solid Swinging Doors with Locks
JUP125-18L	Base Cabinet, Standing Height, 3 Drawer with Locks

Flush Overlay Non-Metal Front Examples

Catalog Number	Description
JVP106-48	Base Cabinet, Standing Height, 2 Door 2 Drawer, 48" Wide
JVP206-48	Wall Cabinet, 12" Deep, 2 Glass Swinging Doors
JVP232-306T	Wall Cabinet 16" Deep, 2 Solid Swinging Doors with Locks
JVP196-18T	Base Cabinet, Standing Height, 1 LH Door, Recessed Pull with Locks

CornerStone Color Options

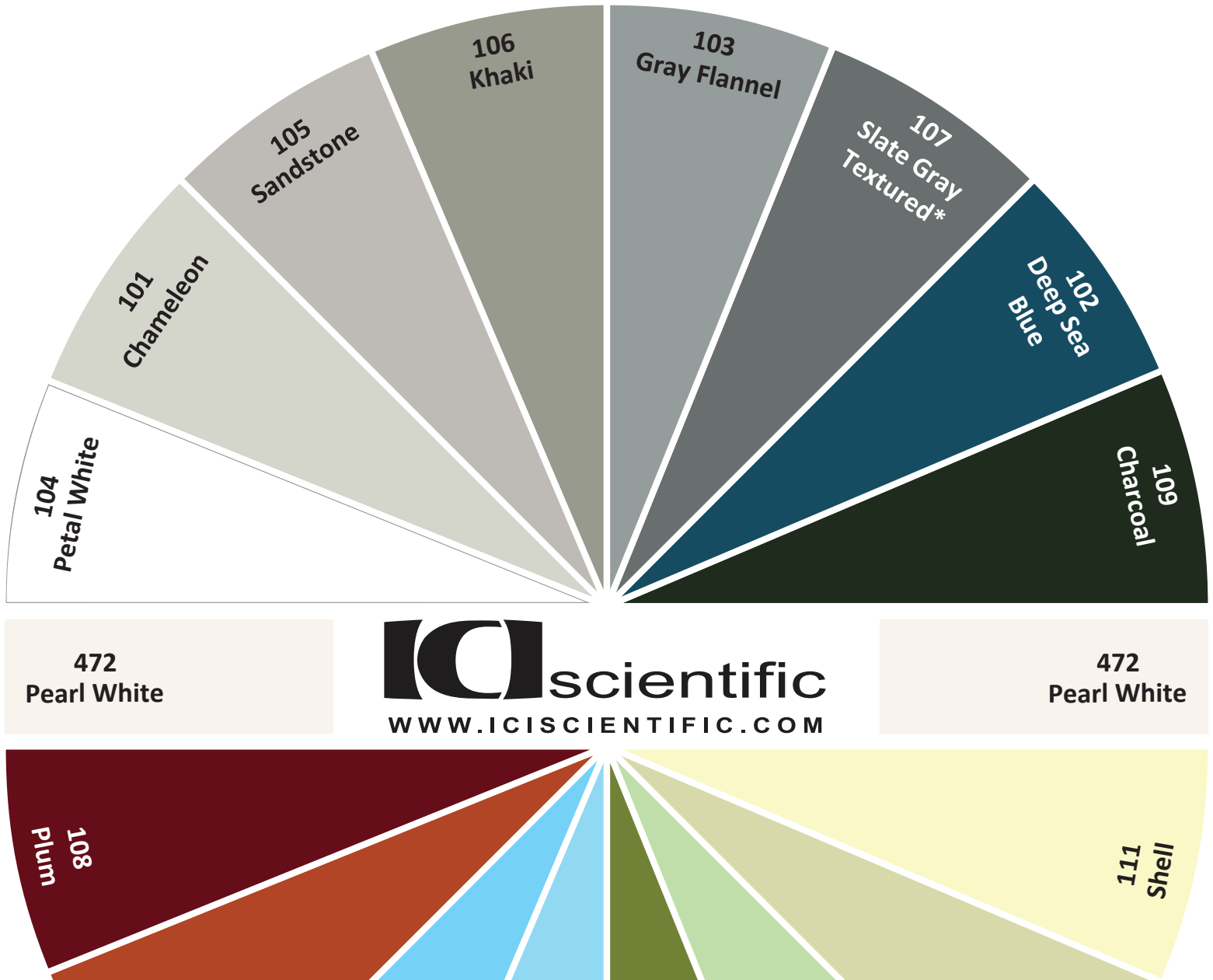

Some of our more popular “two tone” selections are shown on each side. The top is the cabinet color and the bottom color represents doors and drawer faces. Note the option of wood doors/drawer faces. We offer “two tones” and “textured” at an additional cost; but limit two colors per project.

Please request samples from your ICI Dealer.

If you select a color other than these standards, ICI will match your selection. Check with your ICI Dealer since we have hundreds of color formulas on file. Your ICI Dealer will confirm availability and advise should there be an up-charge.

*Slate gray is available without texture. All colors are available with texture.

Steel Sitting Height Base Cabinets

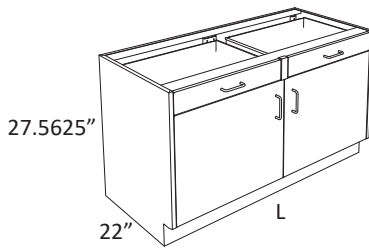

- Sitting Height Cabinets are 27.5625" tall with leveling bolt zeroed out and 22" deep
- Lengths are as shown
- All door cabinets have 1 adjustable shelf
- See page 7 for cabinet styles and options
- Actual product dimensions may vary slightly due to style and hardware selection
- Open face cabinets can not be re-configured in to a door/drawer cabinet

Open Cabinets

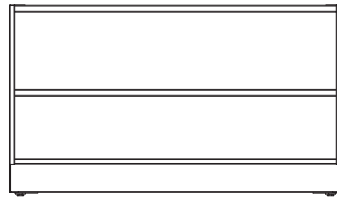
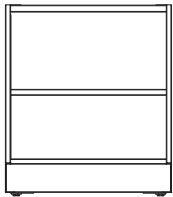

Cat. No.	Length
J161-12	12"
J161-15	15"
J161-18	18"
J161-21	21"
J161-24	24"

Cat. No.	Length
J161-30	30" L
J161-36	36" L
J161-42	42" L
J161-48	48" L

Door Cabinets

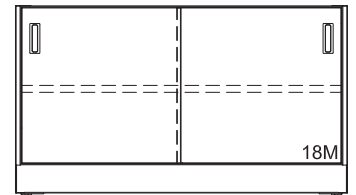
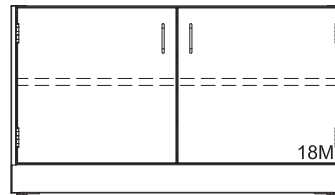
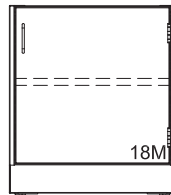
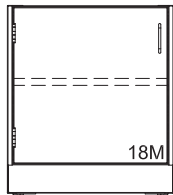

Cat. No.	Length
Left Hinged	
J176-12	12"
J176-15	15"
J176-18	18"
J176-21	21"
J176-24	24"

Cat. No.	Length
Right Hinged	
J175-12	12"
J175-15	15"
J175-18	18"
J175-21	21"
J175-24	24"

Cat. No.	Length
J163-30	30"
J163-36	36"
J163-42	42"
J163-48	48"

Cat. No.	Length
J160-30	30"
J160-36	36"
J160-42	42"
J160-48	48"

Drawer Cabinets

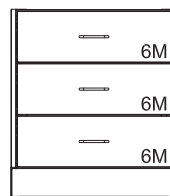
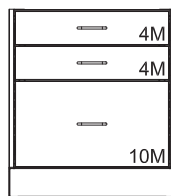
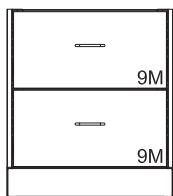

Cat. No.	Length
J071-15	15"
J071-18	18"
J071-21	21"
J071-24	24"

Cat. No.	Length
J070-15	15"
J070-18	18"
J070-21	21"
J070-24	24"

Cat. No.	Length
J174-15	15"
J174-18	18"
J174-21	21"
J174-24	24"

Cat. No.	Length
J174-30	30"
J174-36	36"
J174-42	42"
J174-48	48"

Steel Sitting Height Base Cabinets

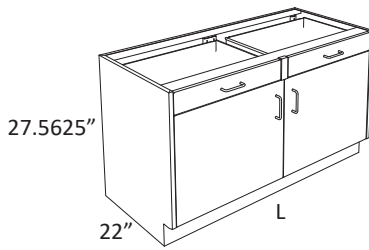

- Sitting Height Cabinets are 27.5625" tall with leveling bolt zeroed out and 22" deep
- Lengths are as shown
- See page 7 for cabinet styles and options
- Actual product dimensions may vary slightly due to style and hardware selection

Drawer Cabinets

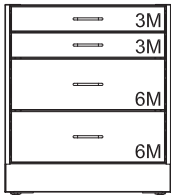

Cat. No.	Length
J172-15	15"
J172-18	18"
J172-21	21"
J172-24	24"

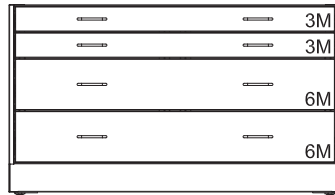

Cat. No.	Length
J172-30	30"
J172-36	36"
J172-42	42"
J172-48	48"

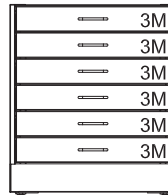

Cat. No.	Length
J173-15	15"
J173-18	18"
J173-21	21"
J173-24	24"

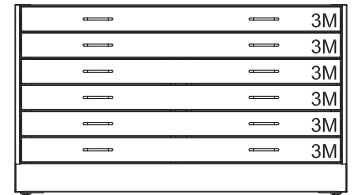

Cat. No.	Length
J173-30	30"
J173-36	36"
J173-42	42"
J173-48	48"

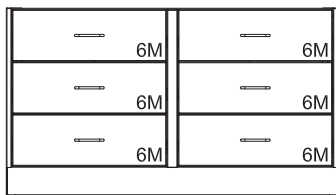

Cat. No.	Length
J178-30	30"
J178-36	36"
J178-42	42"
J178-48	48"

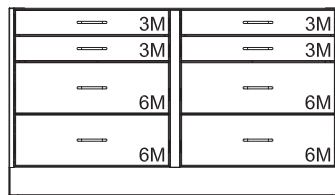

Cat. No.	Length
J179-30	30"
J179-36	36"
J179-42	42"
J179-48	48"

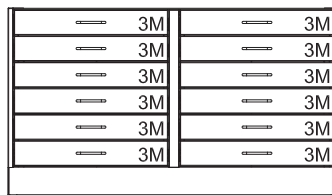

Cat. No.	Length
J180-30	30"
J180-36	36"
J180-42	42"
J180-48	48"

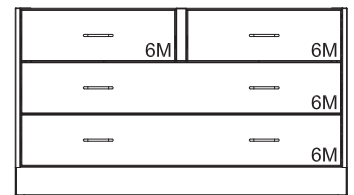

Cat. No.	Length
J086-30	30"
J086-36	36"
J086-42	42"
J086-48	48"

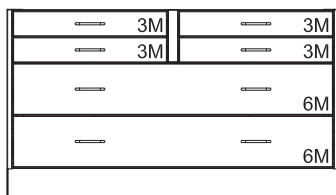

Cat. No.	Length
J087-30	30" L
J087-36	36" L
J087-42	42" L
J087-48	48" L

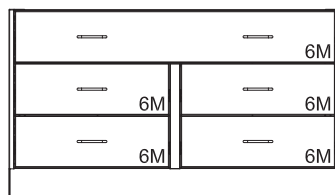

Cat. No.	Length
J088-30	30" L
J088-36	36" L
J088-42	42" L
J088-48	48" L

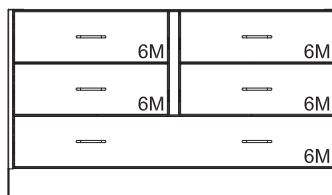

Cat. No.	Length
J089-30	30" L
J089-36	36" L
J089-42	42" L
J089-48	48" L

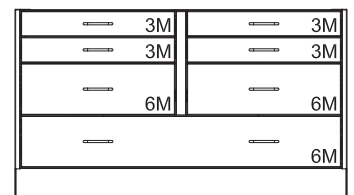

Cat. No.	Length
J090-30	30" L
J090-36	36" L
J090-42	42" L
J090-48	48" L

Steel Sitting Height Base Cabinets

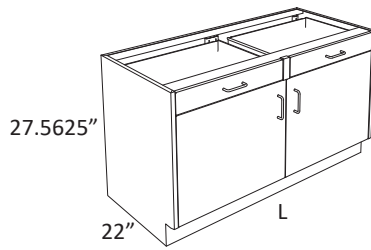

- Sitting Height Cabinets are 27.5625" tall with leveling bolt zeroed out and 22" deep
- Lengths are as shown
- See page 7 for cabinet styles and options
- Actual product dimensions may vary slightly due to style and hardware selection

Drawer Cabinets

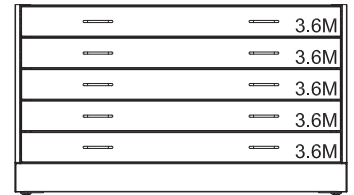
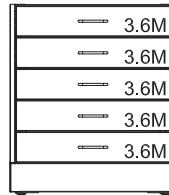
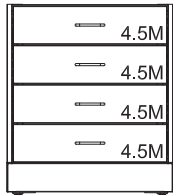

Cat. No.	Length
J022-15*	15"
J022-18*	18"
J022-21*	21"
J022-24*	24"

Cat. No.	Length
J022-30*	30"
J022-36*	36"
J022-42*	42"
J022-48*	48"

Cat. No.	Length
J039-15*	15"
J039-18*	18"
J039-21*	21"
J039-24*	24"

Cat. No.	Length
J039-30*	30"
J039-36*	36"
J039-42*	42"
J039-48*	48"

Combination Cabinets

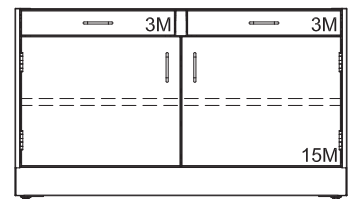
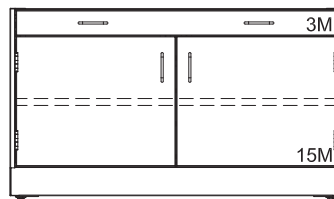
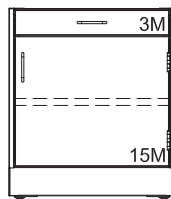
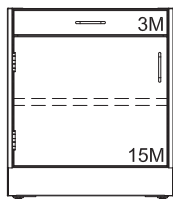

Cat. No.	Length
Left Hinged	
J169-15	15"
J169-18	18"
J169-21	21"
J169-24	24"

Cat. No.	Length
Right Hinged	
J168-15	15"
J168-18	18"
J168-21	21"
J168-24	24"

Cat. No.	Length
J165-30	30"
J165-36	36"
J165-42	42"
J165-48	48"

Cat. No.	Length
J166-30	30"
J166-36	36"
J166-42	42"
J166-48	48"

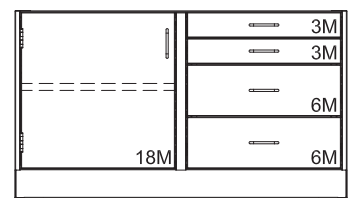
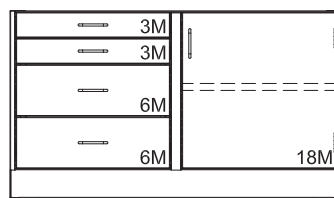
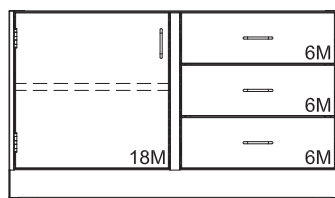
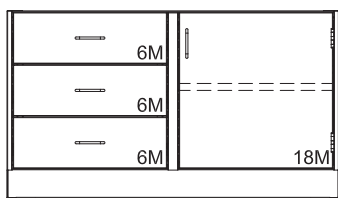

Cat. No.	Length
Right Cabinet	
J072-30	30"
J072-36	36"
J072-42	42"
J072-48	48"

Cat. No.	Length
Left Cabinet	
J073-30	30"
J073-36	36"
J073-42	42"
J073-48	48"

Cat. No.	Length
Right Cabinet	
J074-30	30"
J074-36	36"
J074-42	42"
J074-48	48"

Cat. No.	Length
Left Cabinet	
J075-30	30"
J075-36	36"
J075-42	42"
J075-48	48"

*Custom height drawers. Only available on this cabinet

Steel Sitting Height Base Cabinets

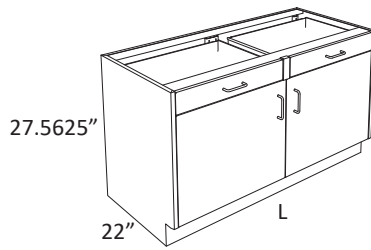

- Sitting Height Cabinets are 27.5625" tall with leveling bolt zeroed out and 22" deep
- Lengths are as shown
- All door cabinets have 1 adjustable shelf
- See page 7 for cabinet styles and options
- Actual product dimensions may vary slightly due to style and hardware selection

Combination Cabinets

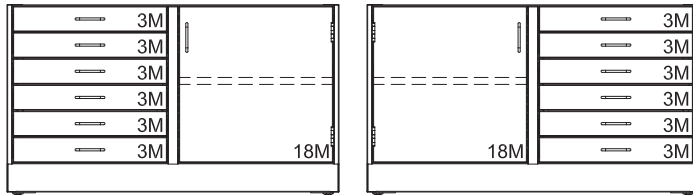

Cat. No.	Length
Right Cabinet	
J076-30	30"
J076-36	36"
J076-42	42"
J076-48	48"

Cat. No.	Length
Left Cabinet	
J077-30	30"
J077-36	36"
J077-42	42"
J077-48	48"

Steel Sitting Height Base Cabinets

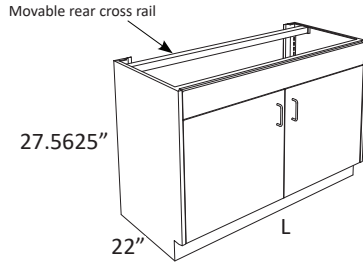

- Sitting Height Cabinets are 27.5625" tall with leveling bolt zeroed out and 22" deep
- Lengths are as shown
- See page 7 for cabinet styles and options
- Actual product dimensions may vary slightly due to style and hardware selection
- Sink supports sold separately

Sink Cabinets

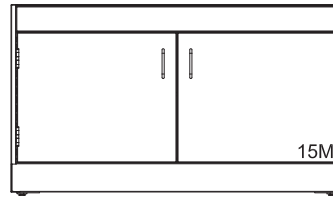
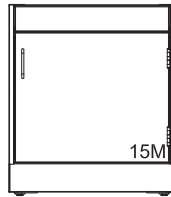
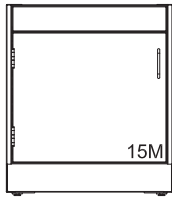

Cat. No.	Length
Left Hinged	
J092-12	12"
J092-15	15"
J092-18	18"
J092-21	21"
J092-24	24"

Cat. No.	Length
Right Hinged	
J091-12	12"
J091-15	15"
J091-18	18"
J091-21	21"
J091-24	24"

Cat. No.	Length
J093-30	30"
J093-36	36"
J093-42	42"
J093-48	48"

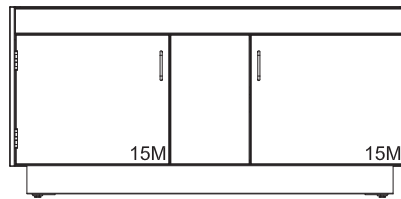
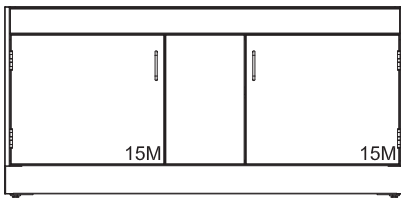

Cat. No.	Length
J093-60	60" L

Cat. No.	Length
J094-52	52" L
J094-58	58" L
J094-60	60" L

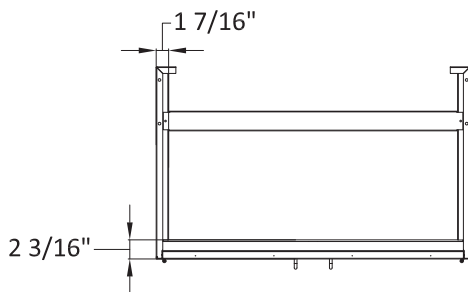

Plan view of Sink Cabinet with Inset Doors

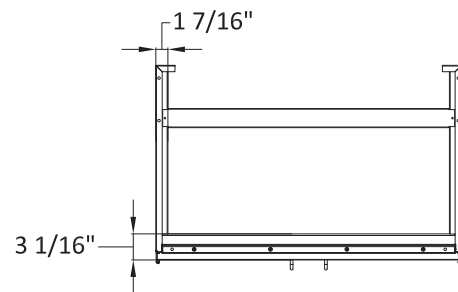

Plan view of Sink Cabinet with Overlay Door

Steel Sitting Height Base Cabinets

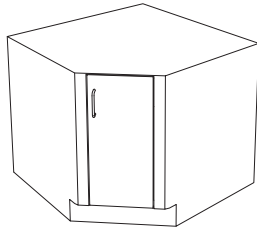
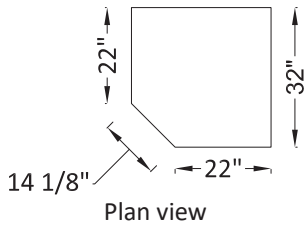

- Sitting Height Cabinets are 27.5625" tall with leveling bolt zeroed out and 22" deep
- See page 7 for cabinet styles and options
- Actual product dimensions may vary slightly due to style and hardware selection

Open Corner Cabinet

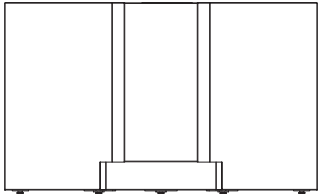

Cat. No.
Open Cabinet
J095-32

Corner Cabinet

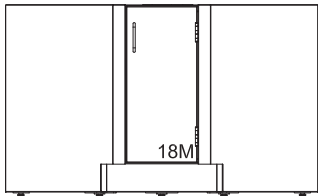

Cat. No.
Right Hinged
J096-32

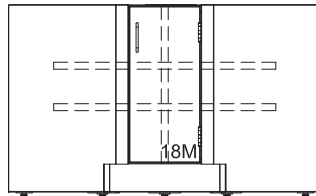

Cat. No.
Right Hinged
with 2 Shelves
J097-32

Steel Sitting Height Base Cabinets

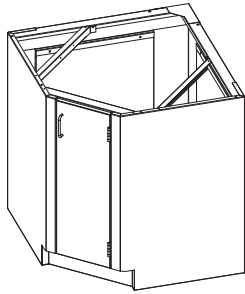

- Sitting Height Cabinets are 27.5625" tall with leveling bolt zeroed out and 22" deep
- See page 7 for cabinet styles and options
- Actual product dimensions may vary slightly due to style and hardware selection

Corner Sink Cabinet

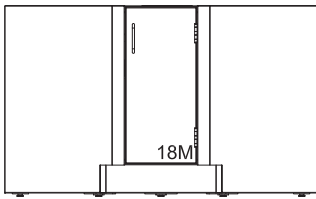

Cat. No.
Right Hinged
J096-SE

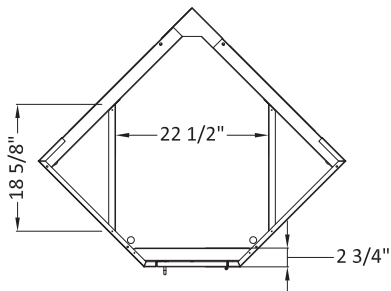

Plan view of Corner Sink Cabinet
with Inset Door

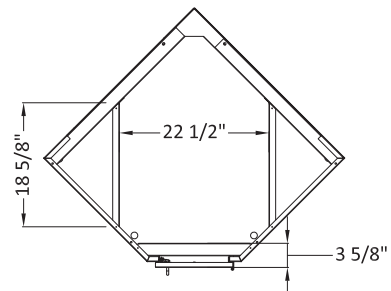

Plan view of Corner Sink Cabinet
with Overlay Door

Steel Sitting Height Base Cabinets

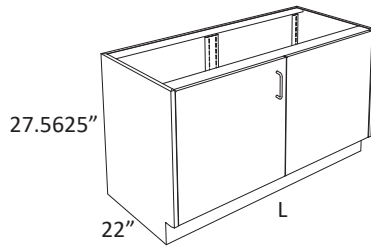

- Sitting Height Cabinets are 27.5625" tall with leveling bolt zeroed out and 22" deep
- Lengths are as shown
- See page 7 for cabinet styles and options
- Actual product dimensions may vary slightly due to style and hardware selection

Dead End Cabinets

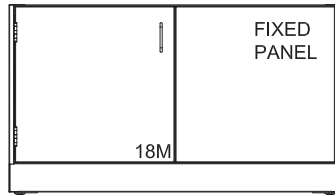
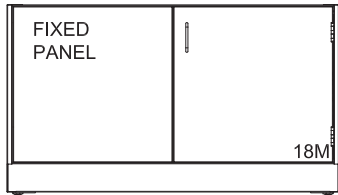

Cat. No.	Length
J099-36	36"
J099-42	42"
J099-48	48"

Cat. No.	Length
J098-36	36"
J098-42	42"
J098-48	48"

Steel Sitting Height Base Cabinets

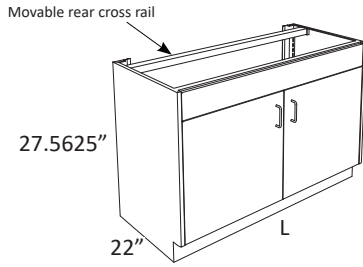

- Sitting Height Cabinets are 27.5625" tall with leveling bolt zeroed out and 22" deep
- Lengths are as shown
- All door cabinets have 1 adjustable shelf
- See page 7 for cabinet styles and options
- Actual product dimensions may vary slightly due to style and hardware selection

Fume Hood Base Cabinets - Removable Half Back

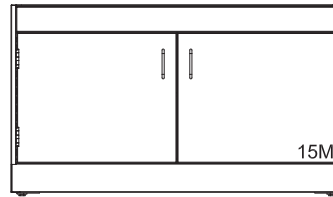
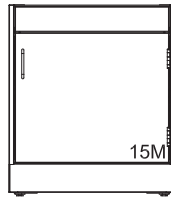
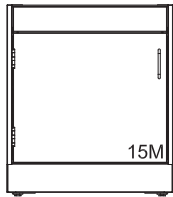

Cat. No.	Length
Left Hinged	
J154-12	12"
J154-15	15"
J154-18	18"
J154-21	21"
J154-24	24"

Cat. No.	Length
Right Hinged	
J157-12	12"
J157-15	15"
J157-18	18"
J157-21	21"
J157-24	24"

Cat. No.	Length
J157-30	30"
J157-36	36"
J157-42	42"
J157-48	48"

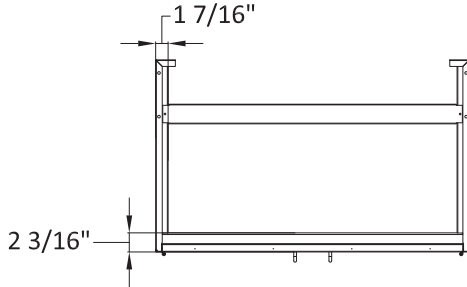

Plan view of Sink Cabinet with Inset Doors

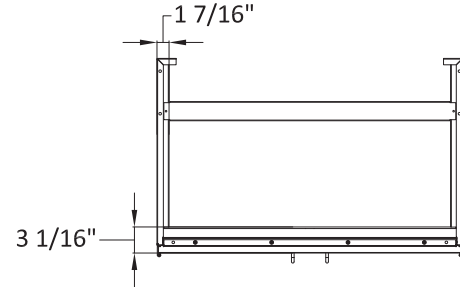

Plan view of Sink Cabinet with Overlay Door

Steel Sitting Height Base Cabinets

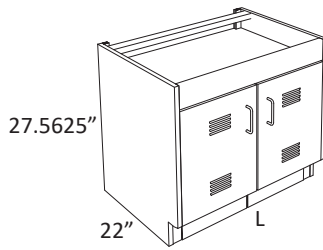

- Sitting Height Cabinets are 27.5625" tall with leveling bolt zeroed out and 22" deep
- Lengths are as shown
- See page 7 for cabinet styles and options
- Actual product dimensions may vary slightly due to style and hardware selection
- Sound deadening material included
- Must be used in collaboration with a FUMEHOOD-VK or other vent kit
- **Vacuum pump cabinet doors include integral toe kick**

Vacuum Pump Base Cabinets

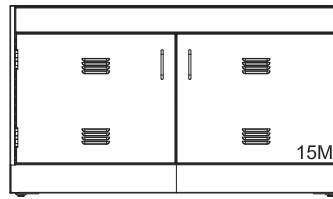
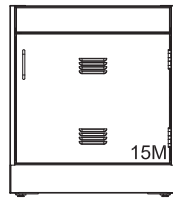
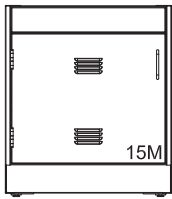

Cat. No.	Length
Left Hinged	
J145-15	15"
J145-18	18"
J145-21	21"
J145-24	24"

Cat. No.	Length
Right Hinged	
J146-15	15"
J146-18	18"
J146-21	21"
J146-24	24"

Cat. No.	Length
J146-30	30"
J146-36	36"
J146-42	42"
J146-48	48"

Steel Sitting Height Base Cabinets

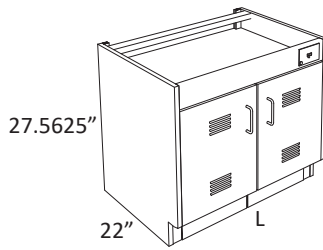

- Sitting Height Cabinets are 27.5625" tall with leveling bolt zeroed out and 22" deep
- Lengths are as shown
- See page 7 for cabinet styles and options
- Actual product dimensions may vary slightly due to style and hardware selection
- Sound deadening material included
- Pump Cart sold separately
- Must be used in collaboration with a FUMEHOOD-VK or other vent kit
- **Vacuum pump cabinet doors include integral toe kick**

Vacuum Pump Base Cabinets - Electrical

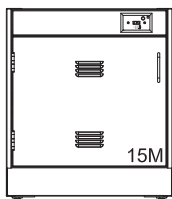

Elevation

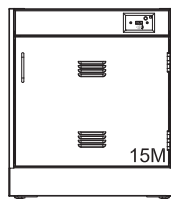

Elevation

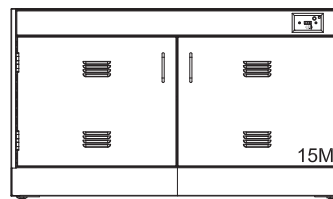

Elevation

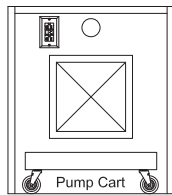

Elevation with no doors or front panel

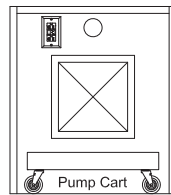

Elevation with no doors or front panel

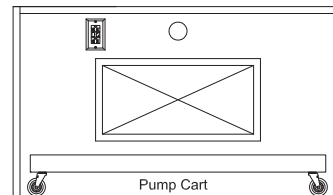

Elevation with no doors or front panel

Cat. No.	Length
J145-15-E	15"
J145-18-E	18"
J145-21-E	21"
J145-24-E	24"

Cat. No.	Length
J146-15-E	15"
J146-18-E	18"
J146-21-E	21"
J146-24-E	24"

Cat. No.	Length
J146-30-E	30"
J146-36-E	36"
J146-42-E	42"
J146-48-E	48"

Pump Carts

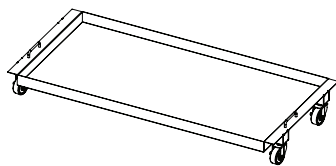

Sized assuming both doors open 180°

Cat. No.	For use with:
JPVPC1316	18" wide cabinet
JPVPC1916	24" wide cabinet
JPVPC2516	30" wide cabinet
JPVPC3116	36" wide cabinet
JPVPC3716	42" wide cabinet
JPVPC4316	48" wide cabinet

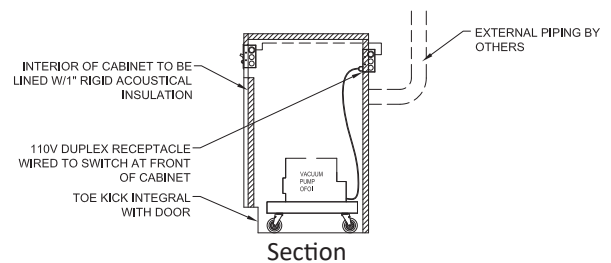

Steel Sitting Height Base Cabinets

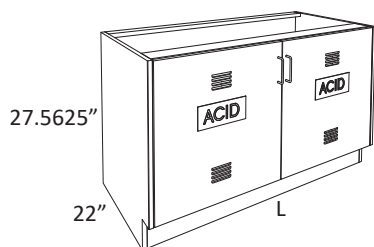

- Sitting Height Cabinets are 27.5625" tall with leveling bolt zeroed out and 22" deep
- Lengths are as shown
- Includes one full depth phenolic shelf
- See page 7 for cabinet styles and options
- Actual product dimensions may vary slightly due to style and hardware selection
- Cabinets have full height doors and are lined with 1/8" thick polyethylene
- Includes a chemical resistant 3/16" thick molded polyethylene lining with coved corners and a 2" lip at the front of the cabinet opening
- Must be used in collaboration with a FUMEHOOD-VK or other
- Includes ACID label

Acid Storage Base Cabinets

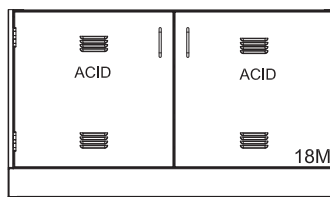
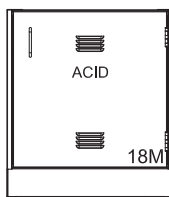
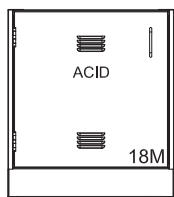

Cat. No.	Length
J042-12	12"
J042-18	18"
J042-24	24"

Cat. No.	Length
J041-12	12"
J041-18	18"
J041-24	24"

Cat. No.	Length
J041-30	30" L
J041-36	36" L
J041-42	42" L
J041-48	48" L

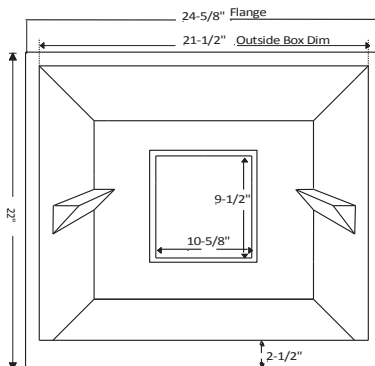

Inside View Acid Cabinet

Steel Sitting Height Base Cabinets

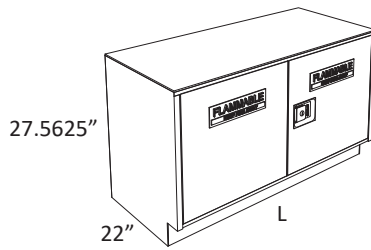

- Sitting Height Cabinets are 27.5625" tall with leveling bolt zeroed out and 22" deep
- Lengths are as shown
- All door cabinets have 1 adjustable shelf
- Actual product dimensions may vary slightly due to style and hardware selection
- Slam latch handle shown

Flammable Storage Base Cabinets - Slam Latch

- Solvent Storage Cabinets are specifically designed for the storage of flammable and combustible liquids.
- Construction meets the requirements listed by UFC, OSHA and NFPA No. 30-1993 and are UL listed.
- A 2" deep liquid-tight pan covers the entire bottom of the cabinet to contain liquid leaks and spills. Two diametrically opposed vents with spark screens are provided in the back of the cabinet as well as a grounding screw.
- Cabinets are labeled: FLAMMABLE - KEEP FIRE AWAY
- Different options include doors that are self-closing and synchronized so that both doors will always fully close. The right hand door is equipped with a three-point latching system that automatically engages when the doors close.
- Each door can also be equipped with a fusible link hold-open feature that ensures the door closes should the temperature outside cabinet exceed 165°F.

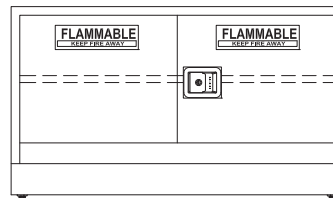
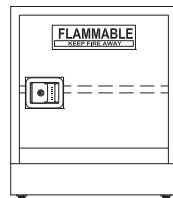
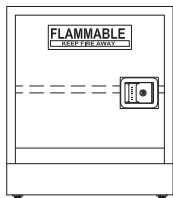

Cat. No.	Length
Left Hinged	
Slam Latch Handle	
J044-18SL	18"
J044-24SL	24"
Slam Latch Handle and Auto-closing Mechanism	
J044-18SLA	18"
J044-24SLA	24"
Slam Latch Handle, Auto-closing Mechanism and Fusible Links	
J044-18SLAS	18"
J044-24SLAS	24"

Cat. No.	Length
Right Hinged	
Slam Latch Handle	
J043-18SL	18"
J043-24SL	24"
Slam Latch Handle and Auto-closing Mechanism	
J043-18SLA	18"
J043-24SLA	24"
Slam Latch Handle, Auto-closing Mechanism and Fusible Links	
J043-18SLAS	18"
J043-24SLAS	24"

Cat. No.	Length
Slam Latch Handle	
J043-30SL	30"
J043-36SL	36"
J043-42SL	42"
J043-48SL	48"
Slam Latch Handle and Auto-closing Mechanism	
J043-30SLA	30"
J043-36SLA	36"
J043-42SLA	42"
J043-48SLA	48"
Slam Latch Handle, Auto-closing Mechanism and Fusible Links	
J043-30SLAS	30"
J043-36SLAS	36"
J043-42SLAS	42"
J043-48SLAS	48"
Slam Latch Handle, Auto-closing Mechanism, Fusible Links and Synchronized Doors	
J043-30SLASY	30"
J043-36SLASY	36"
J043-42SLASY	42"
J043-48SLASY	48"

Steel ADA Height Base Cabinets

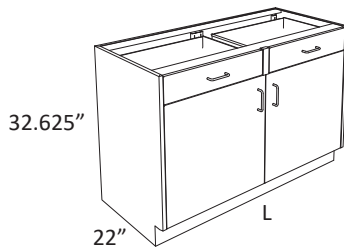

- ADA Height Cabinets are 32.625" tall with leveling bolt zeroed out and 22" deep
- Lengths are as shown
- All door cabinets have 1 adjustable shelf
- See page 7 for cabinet styles and options
- Actual product dimensions may vary slightly due to style and hardware selection
- Open face cabinets can not be re-configured in to a door/drawer cabinet

Open Base Cabinets

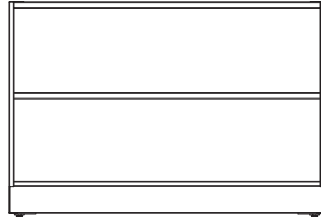
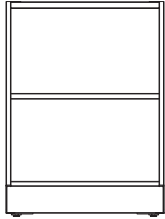

Cat. No.	Length
J901-12	12"
J901-15	15"
J901-18	18"
J901-21	21"
J901-24	24"

Cat. No.	Length
J901-30	30"
J901-36	36"
J901-42	42"
J901-48	48"

Door Base Cabinets

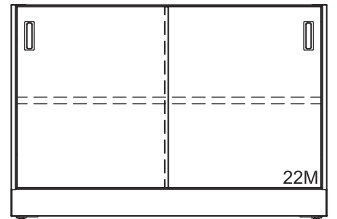
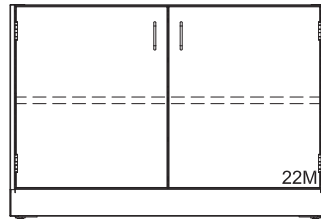
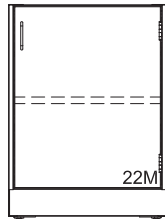
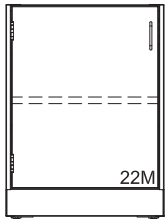

Cat. No.	Length
Left Hinged	
J996-12	12"
J996-15	15"
J996-18	18"
J996-21	21"
J996-24	24"

Cat. No.	Length
Right Hinged	
J995-12	12"
J995-15	15"
J995-18	18"
J995-21	21"
J995-24	24"

Cat. No.	Length
J903-30	30"
J903-36	36"
J903-42	42"
J903-48	48"

Cat. No.	Length
J900-30	30"
J900-36	36"
J900-42	42"
J900-48	48"

Drawer Base Cabinets

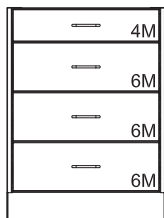
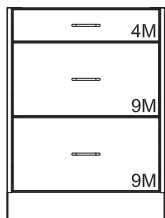
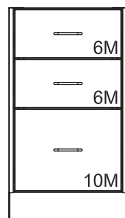

Cat. No.	Length
J925-15	15"
J925-18	18"
J925-21	21"
J925-24	24"

Cat. No.	Length
J999-15	15"
J999-18	18"
J999-21	21"
J999-24	24"

Cat. No.	Length
J928-15	15"
J928-18	18"
J928-21	21"
J928-24	24"

Cat. No.	Length
J928-30	30"
J928-36	36"
J928-42	42"
J928-48	48"

Steel ADA Height Base Cabinets

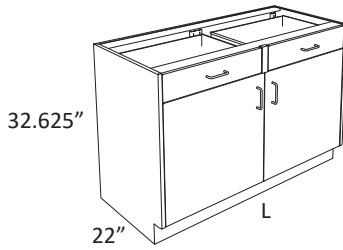

- ADA Height Cabinets are 32.625" tall with leveling bolt zeroed out and 22" deep
- Lengths are as shown
- All door cabinets have 1 adjustable shelf
- See page 7 for cabinet styles and options
- Actual product dimensions may vary slightly due to style and hardware selection

Drawer Base Cabinets

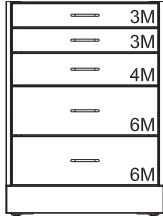

Cat. No.	Length
J930-15	15"
J930-18	18"
J930-21	21"
J930-24	24"

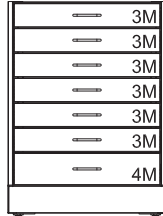

Cat. No.	Length
J931-15	15"
J931-18	18"
J931-21	21"
J931-24	24"



Cat. No.	Length
J931-30	30"
J931-36	36"
J931-42	42"
J931-48	48"

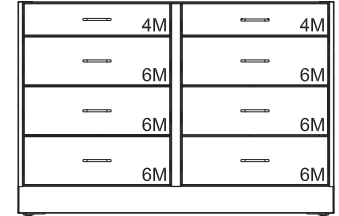

Cat. No.	Length
J924-30	30"
J924-36	36"
J924-42	42"
J924-48	48"

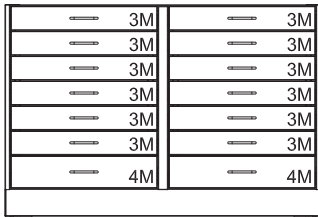

Cat. No.	Length
J934-30	30"
J934-36	36"
J934-42	42"
J934-48	48"

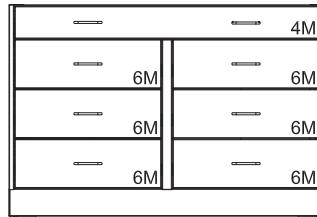

Cat. No.	Length
J937-30	30"
J937-36	36"
J937-42	42"
J937-48	48"

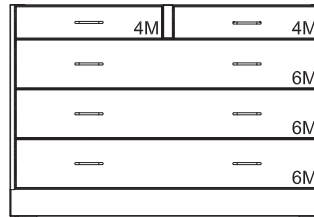

Cat. No.	Length
J927-30	30"
J927-36	36"
J927-42	42"
J927-48	48"

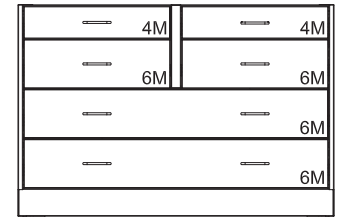

Cat. No.	Length
J938-30	30"
J938-36	36"
J938-42	42"
J938-48	48"

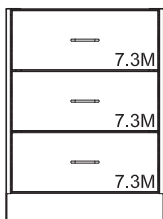

Cat. No.	Length
J949-12*	12"
J949-15*	15"
J949-18*	18"
J949-21*	21"
J949-24*	24"



Cat. No.	Length
J949-30*	30"
J949-36*	36"
J949-42*	42"
J949-48*	48"

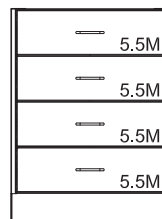

Cat. No.	Length
J922-12*	12"
J922-15*	15"
J922-18*	18"
J922-21*	21"
J922-24*	24"



Cat. No.	Length
J922-30*	30"
J922-36*	36"
J922-42*	42"
J922-48*	48"

*Custom height drawers. Only available on this cabinet

Steel ADA Height Base Cabinets

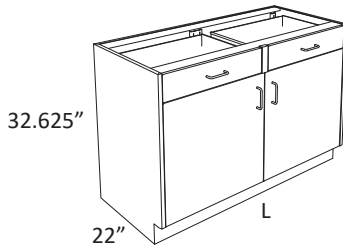

- ADA Height Cabinets are 32.625" tall with leveling bolt zeroed out and 22" deep
- Lengths are as shown
- All door cabinets have 1 adjustable shelf
- See page 7 for cabinet styles and options
- Actual product dimensions may vary slightly due to style and hardware selection

Drawer Base Cabinets

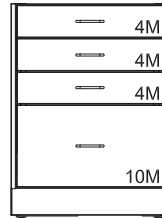
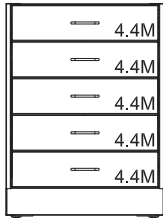

Cat. No.	Length
J939-12*	12"
J939-15*	15"
J939-18*	18"
J939-21*	21"
J939-24*	24"

Cat. No.	Length
J939-30*	30"
J939-36*	36"
J939-42*	42"
J939-48*	48"

Cat. No.	Length
J926-15	15"
J926-18	18"
J926-21	21"
J926-24	24"

Combination Base Cabinets

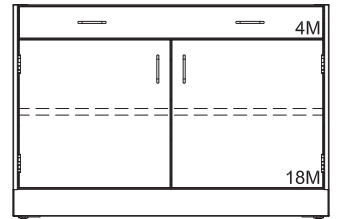
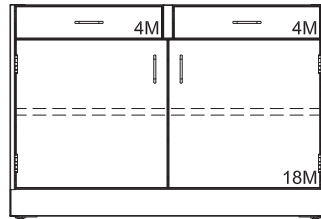
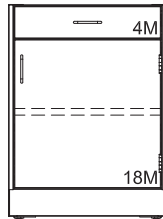
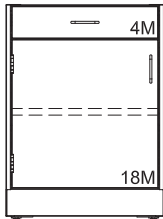

Cat. No.	Length
Left Hinged	
J919-15	15"
J919-18	18"
J919-21	21"
J919-24	24"

Cat. No.	Length
Right Hinged	
J918-15	15"
J918-18	18"
J918-21	21"
J918-24	24"

Cat. No.	Length
J906-30	30"
J906-36	36"
J906-42	42"
J906-48	48"

Cat. No.	Length
J905-30	30"
J905-36	36"
J905-42	42"
J905-48	48"

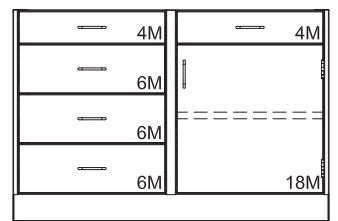
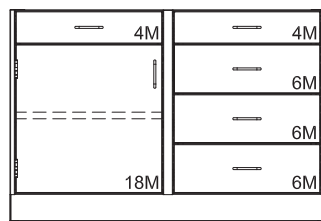
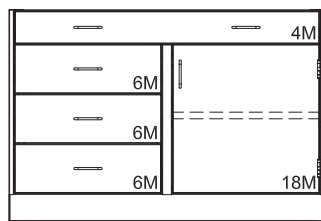
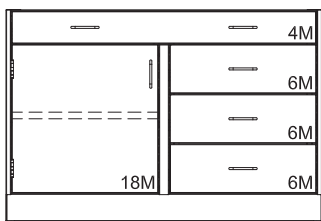

Cat. No.	Length
Left Cabinet	
J948-30	30"
J948-36	36"
J948-42	42"
J948-48	48"

Cat. No.	Length
Right Cabinet	
J917-30	30"
J917-36	36"
J917-42	42"
J917-48	48"

Cat. No.	Length
Left Cabinet	
J936-30	30"
J936-36	36"
J936-42	42"
J936-48	48"

Cat. No.	Length
Right Cabinet	
J913-30	30"
J913-36	36"
J913-42	42"
J913-48	48"

*Custom height drawers. Only available on this cabinet

Steel ADA Height Base Cabinets

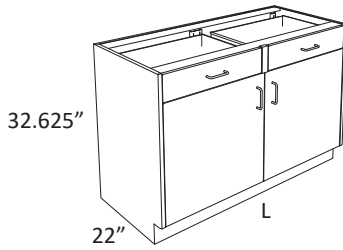

- ADA Height Cabinets are 32.625" tall with leveling bolt zeroed out and 22" deep
- Lengths are as shown
- All door cabinets have 1 adjustable shelf
- See page 7 for cabinet styles and options
- Actual product dimensions may vary slightly due to style and hardware selection

Combination Base Cabinets

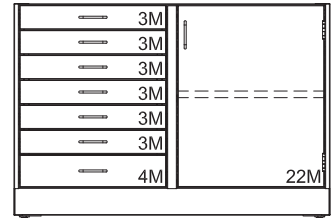
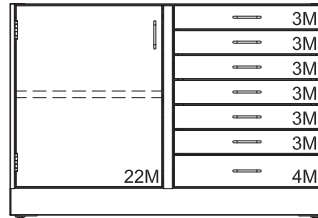
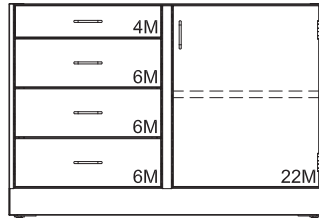
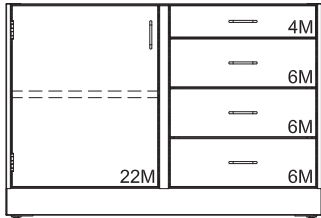

Cat. No.	Length
J916-30	30"
J916-36	36"
J916-42	42"
J916-48	48"

Cat. No.	Length
J910-30	30"
J910-36	36"
J910-42	42"
J910-48	48"

Cat. No.	Length
J935-30	30"
J935-36	36"
J935-42	42"
J935-48	48"

Cat. No.	Length
J912-30	30"
J912-36	36"
J912-42	42"
J912-48	48"

Steel ADA Height Base Cabinets

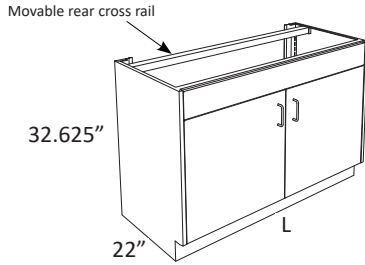

- ADA Height Cabinets are 32.625" tall with leveling bolt zeroed out and 22" deep
- Lengths are as shown
- All door cabinets have 1 adjustable shelf
- See page 7 for cabinet styles and options
- Actual product dimensions may vary slightly due to style and hardware selection
- Sink Supports sold separately

Sink Base Cabinets

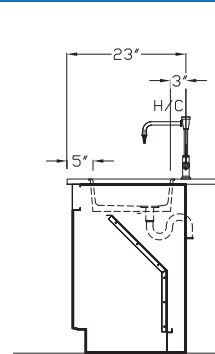
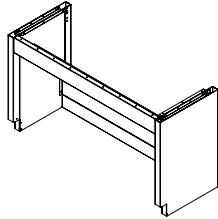
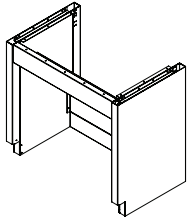

Section View of ADA Sink Cabinet with sink

Cat. No.	Length
J981ACC-36	36" L
J981ACC-42	42" L
J981ACC-48	48" L
J981ACC-54	54" L

Cat. No.	Length
J981ACC-58	58" L
J981ACC-60	60" L
J981ACC-66	66" L
J981ACC-72	72" L

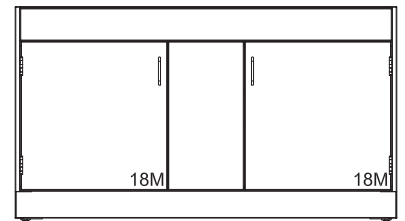
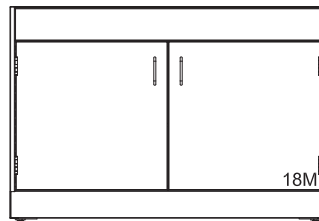
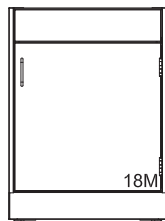
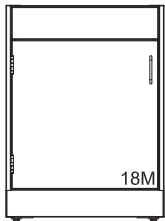

Cat. No.	Length
Left Hinged	
J994-12	12"
J994-15	15"
J994-18	18"
J994-21	21"
J994-24	24"

Cat. No.	Length
Right Hinged	
J993-12	12"
J993-15	15"
J993-18	18"
J993-21	21"
J993-24	24"

Cat. No.	Length
J981-30	30"
J981-36	36"
J981-42	42"
J981-48	48"

Cat. No.	Length
J981-60	60"

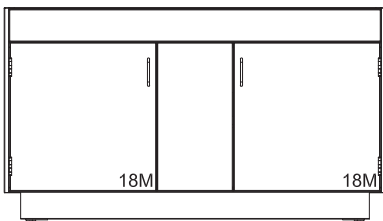

Cat. No.	Length
J986-52	52"
J986-58	58"
J986-60	60"

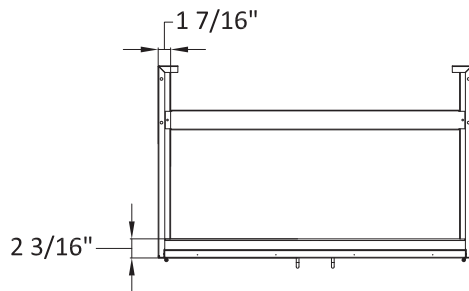

Plan view of Sink Cabinet with Inset Doors

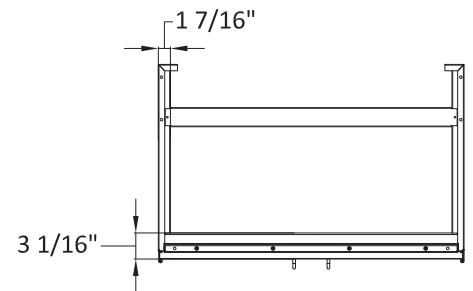

Plan view of Sink Cabinet with Overlay Door

Steel ADA Height Base Cabinets

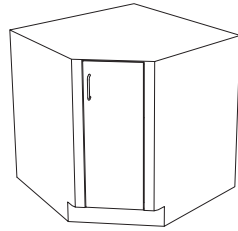
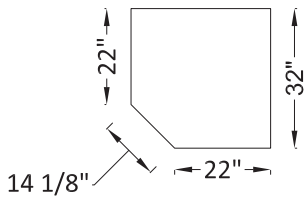

- ADA Height Cabinets are 32.625" tall with leveling bolt zeroed out and 22" deep
- All door cabinets have 1 adjustable shelf
- See page 7 for cabinet styles and options
- Actual product dimensions may vary slightly due to style and hardware selection

Open Corner Cabinet

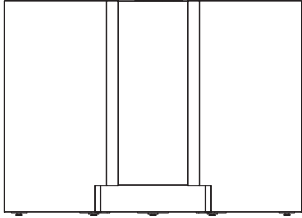

Cat. No.
Open Cabinet
J997-32

Corner Cabinet

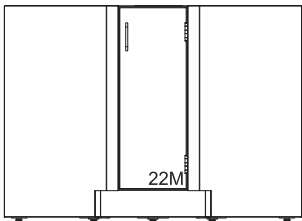

Cat. No.
Right Hinged
J990-32

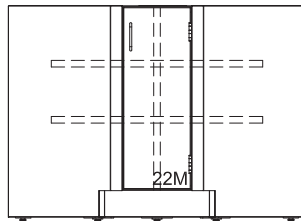

Cat. No.
**Right Hinged
with 2 Shelves**
J991-32

Steel ADA Height Base Cabinets

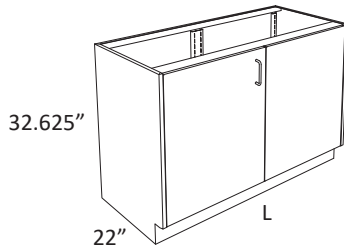

- ADA Height Cabinets are 32.625" tall with leveling bolt zeroed out and 22" deep
- Lengths are as shown
- See page 7 for cabinet styles and options
- Actual product dimensions may vary slightly due to style and hardware selection

Dead Corner Cabinets

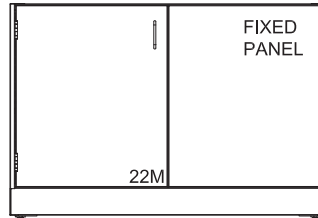
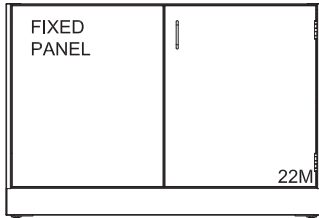

Cat. No.	Length
Right Cabinet	
J998-36	36"
J998-42	42"
J998-48	48"

Cat. No.	Length
Left Cabinet	
J992-36	36"
J992-42	42"
J992-48	48"

Steel ADA Height Base Cabinets

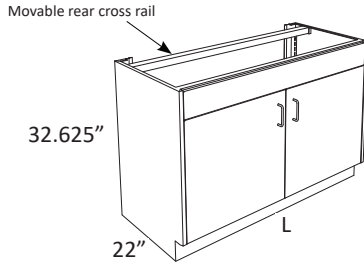

- ADA Height Cabinets are 32.625" tall with leveling bolt zeroed out and 22" deep
- Lengths are as shown
- All door cabinets have 1 adjustable shelf
- See page 7 for cabinet styles and options
- Actual product dimensions may vary slightly due to style and hardware selection

Fume Hood Base Cabinets - Removable Half Back

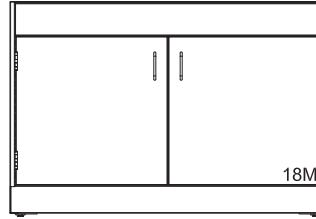
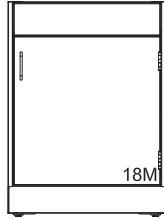
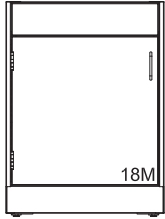

Cat. No.	Length
J964-12	12"
J964-15	15"
J964-18	18"
J964-21	21"
J964-24	24"

Cat. No.	Length
J967-12	12"
J967-15	15"
J967-18	18"
J967-21	21"
J967-24	24"

Cat. No.	Length
J967-30	30"
J967-36	36"
J967-42	42"
J967-48	48"

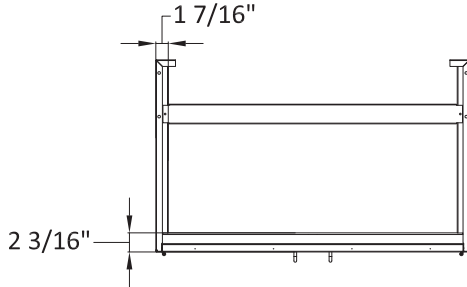

Plan view of Sink Cabinet with Inset Doors

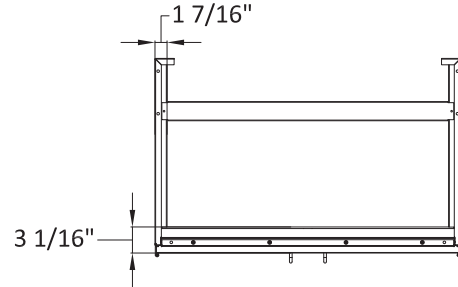

Plan view of Sink Cabinet with Overlay Door

Steel ADA Height Base Cabinets

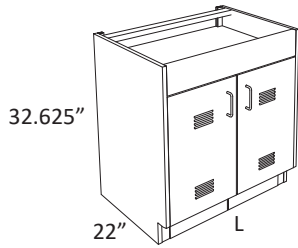

- ADA Height Cabinets are 32.625" tall with leveling bolt zeroed out and 22" deep
- Lengths are as shown
- See page 7 for cabinet styles and options
- Actual product dimensions may vary slightly due to style and hardware selection
- Sound deadening material included
- Must be used in collaboration with a FUMEHOOD-VK or other vent kit
- **Vacuum pump cabinet doors include integral toe kick**

Vacuum Pump Base Cabinets

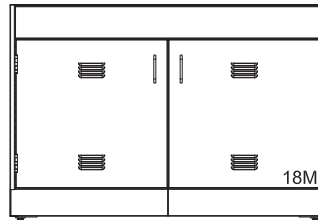
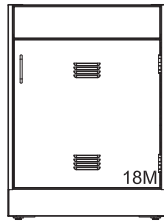
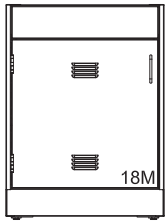

Cat. No.	Length
Left Hinged	
J954-15	15"
J954-18	18"
J954-21	21"
J954-24	24"

Cat. No.	Length
Right Hinged	
J955-15	15"
J955-18	18"
J955-21	21"
J955-24	24"

Cat. No.	Length
J955-30	30"
J955-36	36"
J955-42	42"
J955-48	48"

Steel ADA Height Base Cabinets

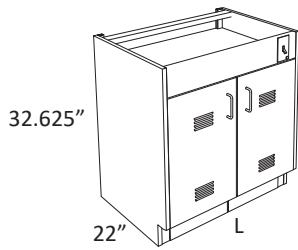

- ADA Height Cabinets are 32.625" tall with leveling bolt zeroed out and 22" deep
- Lengths are as shown
- See page 7 for cabinet styles and options
- Actual product dimensions may vary slightly due to style and hardware selection
- Sound deadening material included
- Pump Cart sold separately
- Must be used in collaboration with a FUMEHOOD-VK or other vent kit
- **Vacuum pump cabinet doors include integral toe kick**

Vacuum Pump Base Cabinets - Electrical

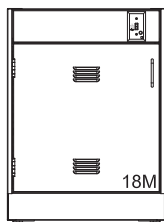

Elevation

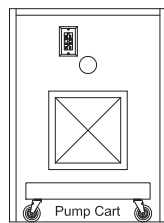

Elevation with no doors or front panel

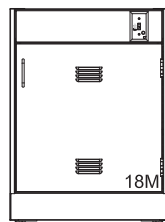

Elevation

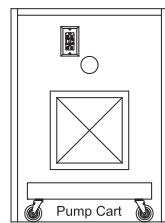

Elevation with no doors or front panel



Elevation

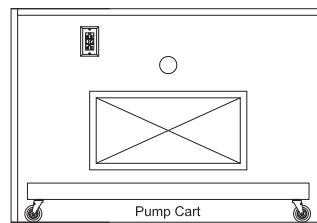

Elevation with no doors or front panel

Cat. No.	Length
Left Hinged	
J954-15-E	15"
J954-18-E	18"
J954-21-E	21"
J954-24-E	24"

Cat. No.	Length
Right Hinged	
J955-15-E	15"
J955-18-E	18"
J955-21-E	21"
J955-24-E	24"

Cat. No.	Length
J955-30-E	30"
J955-36-E	36"
J955-42-E	42"
J955-48-E	48"

Pump Carts

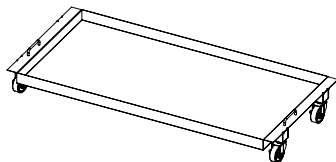

Sized assuming both doors open 180°

Cat. No.	For use with:
JPVPC1316	18" wide cabinet
JPVPC1916	24" wide cabinet
JPVPC2516	30" wide cabinet
JPVPC3116	36" wide cabinet
JPVPC3716	42" wide cabinet
JPVPC4316	48" wide cabinet

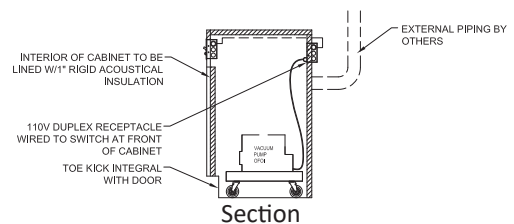

Steel ADA Height Base Cabinets

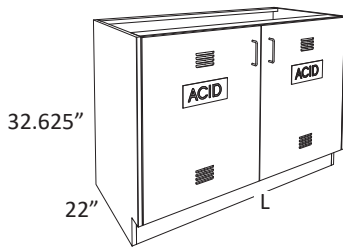

- ADA Height Cabinets are 32.625" tall with leveling bolt zeroed out and 22" deep
- Lengths are as shown
- Includes one full depth phenolic shelf
- See page 7 for cabinet styles and options
- Actual product dimensions may vary slightly due to style and hardware selection
- Cabinets have full height doors and are lined with 1/8" thick polyethylene
- They have a chemical resistant 3/16" thick molded polyethylene lining with coved corners and a 2" lip at the front of the cabinet opening
- Recommended to be used in collaboration with a FUMEHOOD-VK
- Includes ACID sticker

Acid Storage Base Cabinets

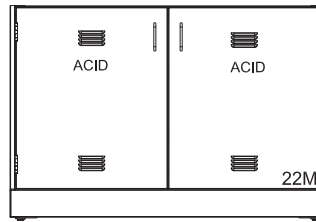
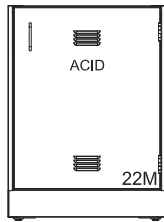
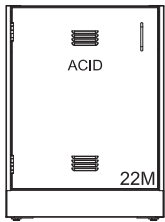

Cat. No.	Length
J942-12	12"
J942-18	18"
J942-24	24"

Cat. No.	Length
J941-12	12"
J941-18	18"
J941-24	24"

Cat. No.	Length
J941-30	30"
J941-36	36"
J941-42	42"
J941-48	48"

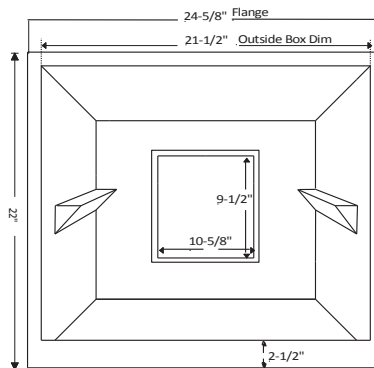

Inside View Acid Cabinet

Steel ADA Height Base Cabinets

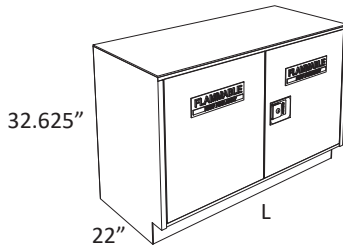

- ADA Height Cabinets are 32.625" tall with leveling bolt zeroed out and 22" deep
- Lengths are as shown
- All door cabinets have 1 adjustable shelf
- Actual product dimensions may vary slightly due to style and hardware selection

Flammable Storage Base Cabinets - Slam Latch

- Solvent Storage Cabinets are specifically designed for the storage of flammable and combustible liquids.
- Construction meets the requirements listed by UFC, OSHA and NFPA No. 30-1993 and are UL listed.
- A 2" deep liquid-tight pan covers the entire bottom of the cabinet to contain liquid leaks and spills. Two diametrically opposed vents with spark screens are provided in the back of the cabinet as well as a grounding screw.
- Cabinets are labeled: FLAMMABLE - KEEP FIRE AWAY
- Different options include doors that are self-closing and synchronized so that both doors will always fully close. The right hand door is equipped with a three-point latching system that automatically engages when the doors close.
- Each door can also be equipped with a fusible link hold-open feature that ensures the door closes should the temperature outside cabinet exceed 165°F.

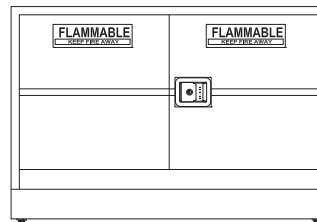
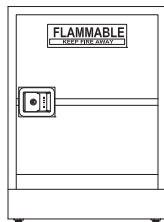
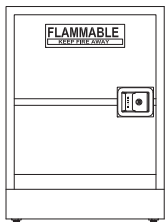

Cat. No.	Length
Left Hinged	
Slam Latch Handle	

J944-18SL	18"
J944-24SL	24"

Cat. No.	Length
Slam Latch Handle and Auto-closing Mechanism	

J944-18SLA	18"
J944-24SLA	24"

Cat. No.	Length
Slam Latch Handle, Auto-closing Mechanism and Fusible Links	

J944-18SLAS	18"
J944-24SLAS	24"

Cat. No.	Length
Right Hinged	
Slam Latch Handle	

J943-18SL	18"
J943-24SL	24"

Cat. No.	Length
Slam Latch Handle and Auto-closing Mechanism	

J943-18SLA	18"
J943-24SLA	24"

Cat. No.	Length
Slam Latch Handle, Auto-closing Mechanism and Fusible Links	

J943-18SLAS	18"
J943-24SLAS	24"

Cat. No.	Length
Slam Latch Handle	

J943-30SL	30"
J943-36SL	36"
J943-42SL	42"
J943-48SL	48"

Cat. No.	Length
Slam Latch Handle and Auto-closing Mechanism	

J943-30SLA	30"
J943-36SLA	36"
J943-42SLA	42"
J943-48SLA	48"

Cat. No.	Length
Slam Latch Handle, Auto-closing Mechanism and Fusible Links	

J943-30SLAS	30"
J943-36SLAS	36"
J943-42SLAS	42"
J943-48SLAS	48"

Cat. No.	Length
Slam Latch Handle, Auto-closing Mechanism, Fusible Links and Synchronized Doors	

J943-30SLASY	30"
J943-36SLASY	36"
J943-42SLASY	42"
J943-48SLASY	48"

Steel Standing Height Base Cabinets

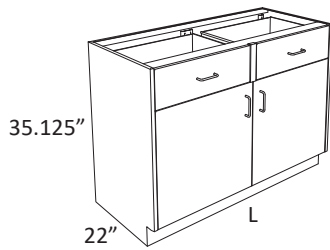

- Standing Height Cabinets are 35.125" tall with leveling bolt zeroed out and 22" deep
- Lengths are as shown
- All door cabinets have 1 adjustable shelf
- See page 7 for cabinet styles and options
- Actual product dimensions may vary slightly due to style and hardware selection
- Open face cabinets can not be re-configured in to a door/drawer cabinet

Open Base Cabinets

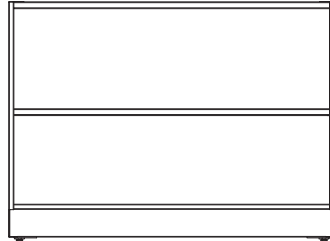
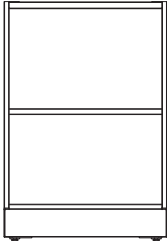

Cat. No.	Length
J101-12	12"
J101-15	15"
J101-18	18"
J101-21	21"
J101-24	24"

Cat. No.	Length
J101-30	30"
J101-36	36"
J101-42	42"
J101-48	48"

Door Base Cabinets

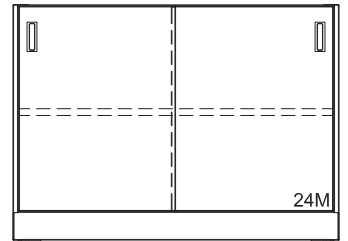
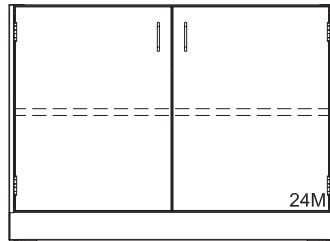
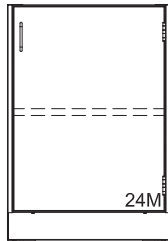
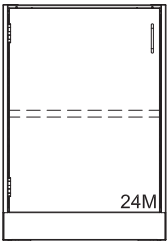

Cat. No.	Length
Left Hinged	
J196-12	12"
J196-15	15"
J196-18	18"
J196-21	21"
J196-24	24"

Cat. No.	Length
Right Hinged	
J195-12	12"
J195-15	15"
J195-18	18"
J195-21	21"
J195-24	24"

Cat. No.	Length
J103-30	30"
J103-36	36"
J103-42	42"
J103-48	48"

Cat. No.	Length
J100-30	30"
J100-36	36"
J100-42	42"
J100-48	48"

Drawer Base Cabinets

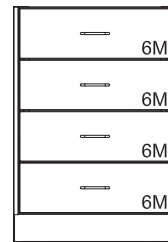
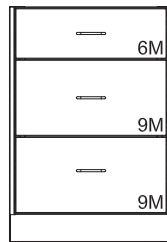
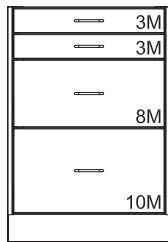
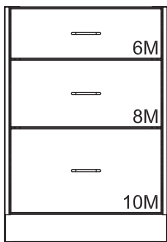

Cat. No.	Length
J125-15	15"
J125-18	18"
J125-21	21"
J125-24	24"

Cat. No.	Length
J126-15	15"
J126-18	18"
J126-21	21"
J126-24	24"

Cat. No.	Length
J199-15	15"
J199-18	18"
J199-21	21"
J199-24	24"

Cat. No.	Length
J122-15	15"
J122-18	18"
J122-21	21"
J122-24	24"

Steel Standing Height Base Cabinets

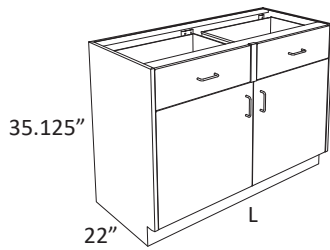

- Standing Height Cabinets are 35.125" tall with leveling bolt zeroed out and 22" deep
- Lengths are as shown
- See page 7 for cabinet styles and options
- Actual product dimensions may vary slightly due to style and hardware selection

Drawer Base Cabinets

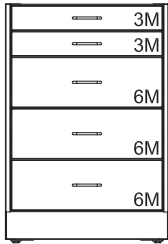

Cat. No.	Length
J128-15	15"
J128-18	18"
J128-21	21"
J128-24	24"



Cat. No.	Length
J128-30	30"
J128-36	36"
J128-42	42"
J128-48	48"

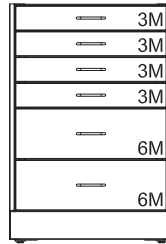

Cat. No.	Length
J130-15	15"
J130-18	18"
J130-21	21"
J130-24	24"



Cat. No.	Length
J130-30	30"
J130-36	36"
J130-42	42"
J130-48	48"

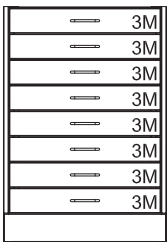

Cat. No.	Length
J131-15	15"
J131-18	18"
J131-21	21"
J131-24	24"



Cat. No.	Length
J131-30	30"
J131-36	36"
J131-42	42"
J131-48	48"



Cat. No.	Length
J121-30	30"
J121-36	36"
J121-42	42"
J121-48	48"



Cat. No.	Length
J124-30	30"
J124-36	36"
J124-42	42"
J124-48	48"

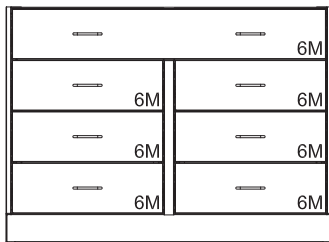

Cat. No.	Length
J137-30	30"
J137-36	36"
J137-42	42"
J137-48	48"

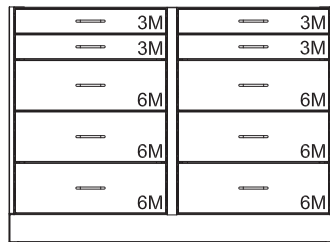

Cat. No.	Length
J129-30	30"
J129-36	36"
J129-42	42"
J129-48	48"

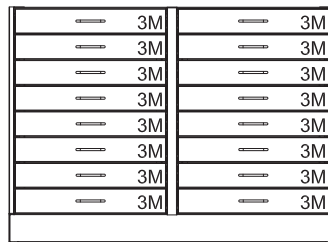

Cat. No.	Length
J134-30	30"
J134-36	36"
J134-42	42"
J134-48	48"



Cat. No.	Length
J123-30	30"
J123-36	36"
J123-42	42"
J123-48	48"

Steel Standing Height Base Cabinets

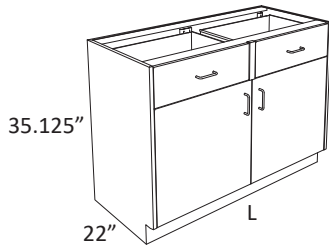

- Standing Height Cabinets are 35.125" tall with leveling bolt zeroed out and 22" deep
- Lengths are as shown
- See page 7 for cabinet styles and options
- Actual product dimensions may vary slightly due to style and hardware selection

Drawer Base Cabinets

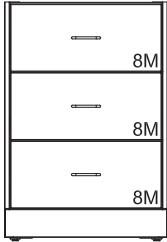

Cat. No.	Length
J149-15	15"
J149-18	18"
J149-21	21"
J149-24	24"



Cat. No.	Length
J149-30	30"
J149-36	36"
J149-42	42"
J149-48	48"

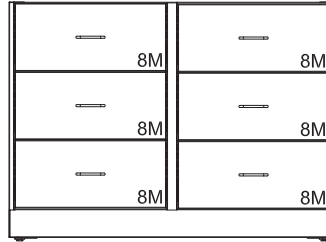

Cat. No.	Length
J159-30	30"
J159-36	36"
J159-42	42"
J159-48	48"

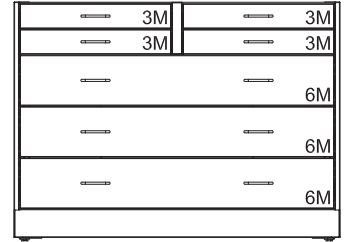

Cat. No.	Length
J127-30	30"
J127-36	36"
J127-42	42"
J127-48	48"

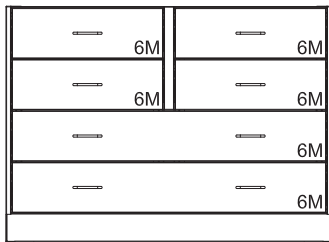

Cat. No.	Length
J138-30	30"
J138-36	36"
J138-42	42"
J138-48	48"

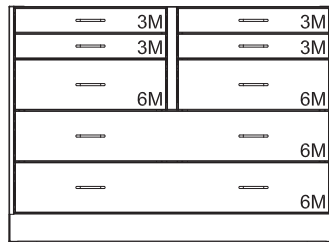

Cat. No.	Length
J139-30	30"
J139-36	36"
J139-42	42"
J139-48	48"

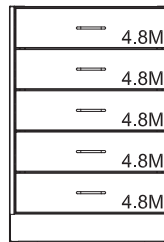

Cat. No.	Length
J142-15*	15"
J142-18*	18"
J142-21*	21"
J142-24*	24"

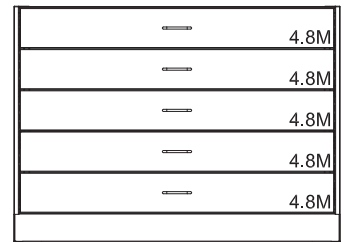

Cat. No.	Length
J142-30*	30"
J142-36*	36"
J142-42*	42"
J142-48*	48"

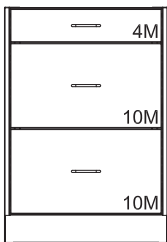

Cat. No.	Length
J153-15	15"
J153-18	18"

*Custom height drawers. Only available on this cabinet

Steel Standing Height Base Cabinets

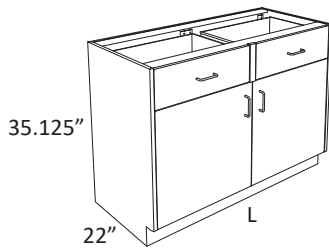

- Standing Height Cabinets are 35.125" tall with leveling bolt zeroed out and 22" deep
- Lengths are as shown
- All door cabinets have 1 adjustable shelf
- See page 7 for cabinet styles and options
- Actual product dimensions may vary slightly due to style and hardware selection

Combination Base Cabinets

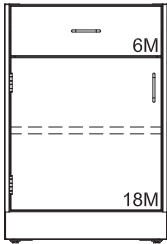

Cat. No.	Length
Left Hinged	
J119-15	15"
J119-18	18"
J119-21	21"
J119-24	24"

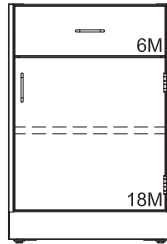

Cat. No.	Length
Right Hinged	
J118-15	15"
J118-18	18"
J118-21	21"
J118-24	24"

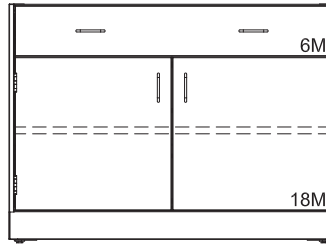

Cat. No.	Length
J105-30	30"
J105-36	36"
J105-42	42"
J105-48	48"

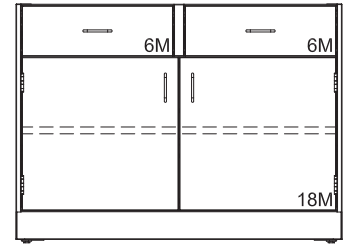

Cat. No.	Length
J106-30	30"
J106-36	36"
J106-42	42"
J106-48	48"

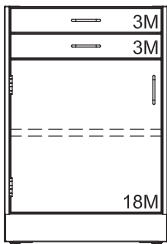

Cat. No.	Length
Left Hinged	
J133-15	15"
J133-18	18"
J133-21	21"
J133-24	24"

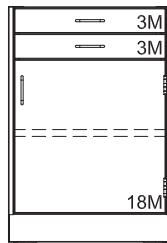

Cat. No.	Length
Right Hinged	
J132-15	15"
J132-18	18"
J132-21	21"
J132-24	24"

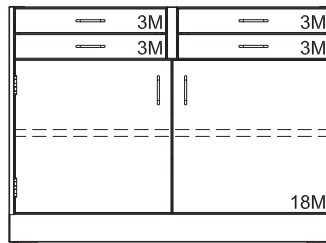

Cat. No.	Length
J108-30	30"
J108-36	36"
J108-42	42"
J108-48	48"

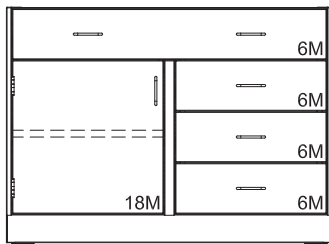

Cat. No.	Length
Left Cabinet	
J148-30	30"
J148-36	36"
J148-42	42"
J148-48	48"

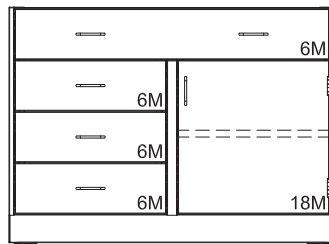

Cat. No.	Length
Right Cabinet	
J117-30	30"
J117-36	36"
J117-42	42"
J117-48	48"

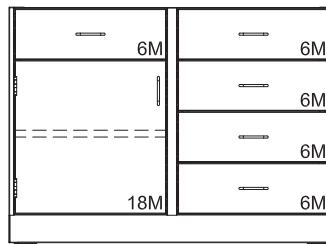

Cat. No.	Length
Left Cabinet	
J136-30	30"
J136-36	36"
J136-42	42"
J136-48	48"

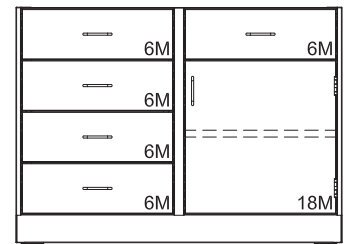

Cat. No.	Length
Right Cabinet	
J113-30	30"
J113-36	36"
J113-42	42"
J113-48	48"

Steel Standing Height Base Cabinets

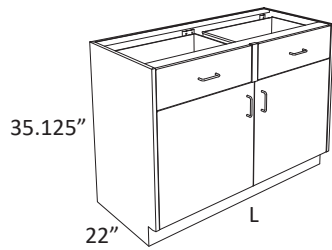

- Standing Height Cabinets are 35.125" tall with leveling bolt zeroed out and 22" deep
- Lengths are as shown
- All door cabinets have 1 adjustable shelf
- See page 7 for cabinet styles and options
- Actual product dimensions may vary slightly due to style and hardware selection

Combination Base Cabinets

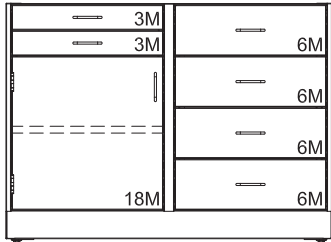

Cat. No.	Length
J140-30	30"
J140-36	36"
J140-42	42"
J140-48	48"

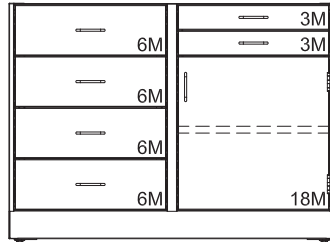

Cat. No.	Length
J114-30	30"
J114-36	36"
J114-42	42"
J114-48	48"

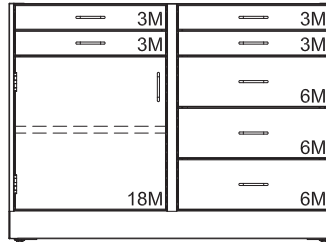

Cat. No.	Length
J147-30	30"
J147-36	36"
J147-42	42"
J147-48	48"

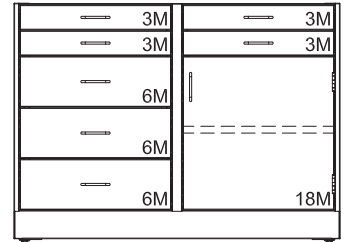

Cat. No.	Length
J115-30	30"
J115-36	36"
J115-42	42"
J115-48	48"

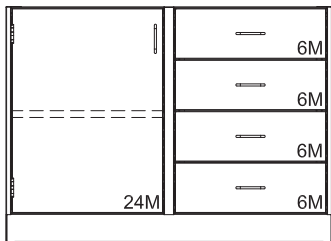

Cat. No.	Length
J116-30	30"
J116-36	36"
J116-42	42"
J116-48	48"

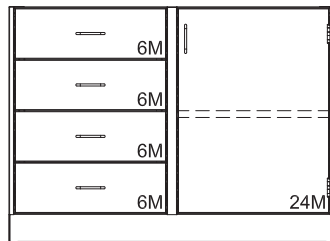

Cat. No.	Length
J110-30	30"
J110-36	36"
J110-42	42"
J110-48	48"

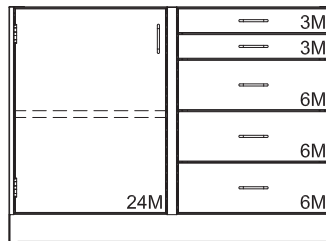

Cat. No.	Length
J120-30	30"
J120-36	36"
J120-42	42"
J120-48	48"

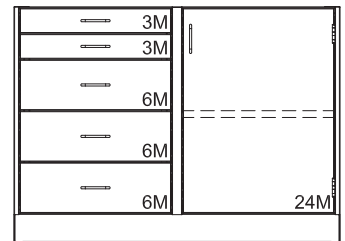

Cat. No.	Length
J111-30	30"
J111-36	36"
J111-42	42"
J111-48	48"

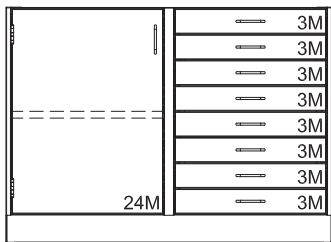

Cat. No.	Length
J135-30	30"
J135-36	36"
J135-42	42"
J135-48	48"

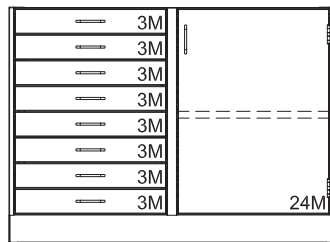

Cat. No.	Length
J112-30	30"
J112-36	36"
J112-42	42"
J112-48	48"

Steel Standing Height Base Cabinets

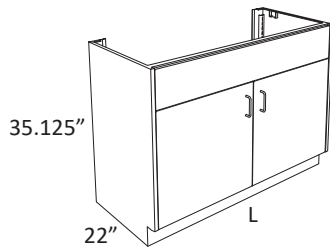

- Standing Height Cabinets are 35.125" tall with leveling bolt zeroed out and 22" deep
- Lengths are as shown
- See page 7 for cabinet styles and options
- Actual product dimensions may vary slightly due to style and hardware selection
- Sink Supports are sold separately

Sink Base Cabinets

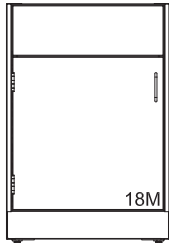

Cat. No.	Length
Left Hinged	
J194-12	12"
J194-15	15"
J194-18	18"
J194-21	21"
J194-24	24"

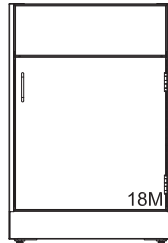

Cat. No.	Length
Right Hinged	
J193-12	12"
J193-15	15"
J193-18	18"
J193-21	21"
J193-24	24"

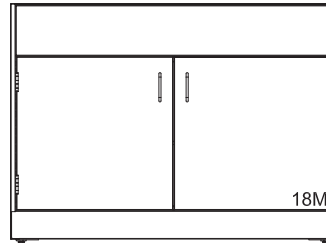

Cat. No.	Length
J181-30	30"
J181-36	36"
J181-42	42"
J181-48	48"

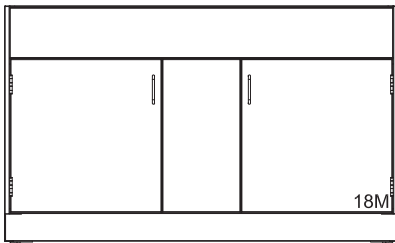

Cat. No.	Length
J181-60	60"

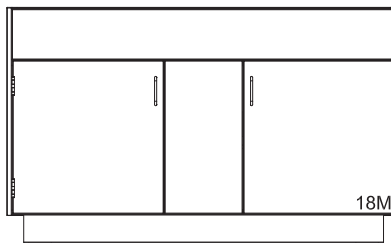

Cat. No.	Length
J186-52	52"
J186-58	58"
J186-60	60"

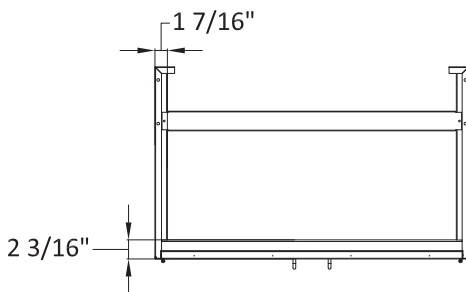

Plan view of Sink Cabinet with Inset Doors

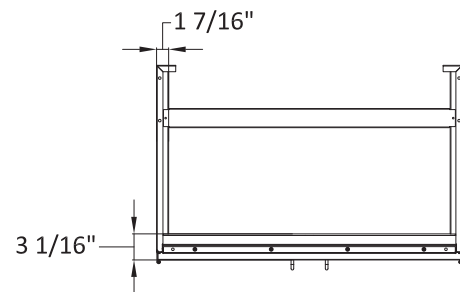

Plan view of Sink Cabinet with Overlay Door

Steel Standing Height Base Cabinets

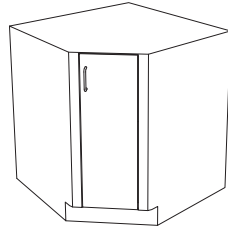
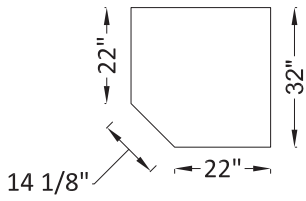

- Standing Height Cabinets are 35.125" tall with leveling bolt zeroed out and 22" deep
- All door cabinets have 1 adjustable shelf
- See page 7 for cabinet styles and options
- Actual product dimensions may vary slightly due to style and hardware selection

Open Corner Cabinet

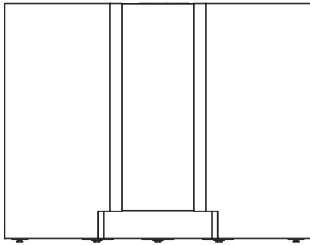

Cat. No.
Open Cabinet
J197-32

Corner Cabinet

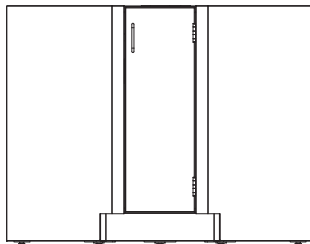

Cat. No.
Right Hinged
J190-32

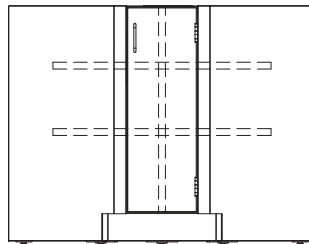

Cat. No.
**Right Hinged
with 2 Shelves**
J191-32

Steel Standing Height Base Cabinets

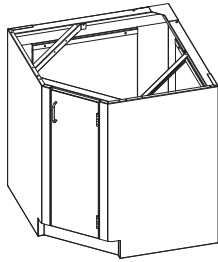

- Standing Height Cabinets are 35.125" tall with leveling bolt zeroed out and 22" deep
- See page 7 for cabinet styles and options
- Actual product dimensions may vary slightly due to style and hardware selection

Corner Sink Cabinet

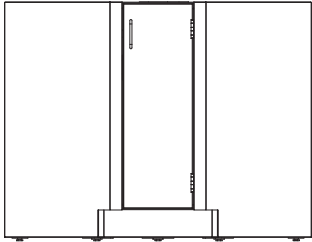

Cat. No.
Right Hinged
J190-SE

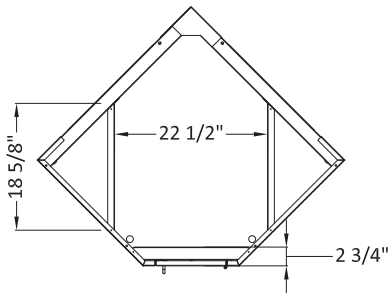

Plan view of Corner Sink Cabinet
with Inset Door

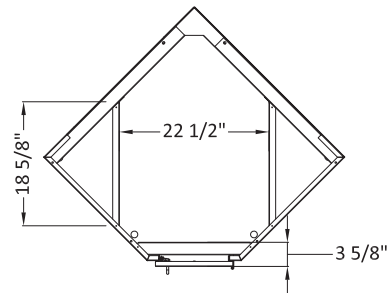

Plan view of Corner Sink Cabinet
with Overlay Door

Steel Standing Height Base Cabinets

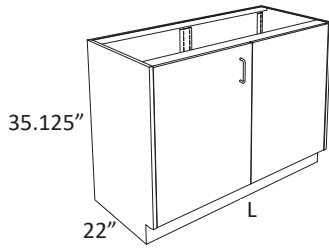

- Standing Height Cabinets are 35.125" tall with leveling bolt zeroed out and 22" deep
- Lengths are as shown
- See page 7 for cabinet styles and options
- Actual product dimensions may vary slightly due to style and hardware selection

Dead Corner Base Cabinets

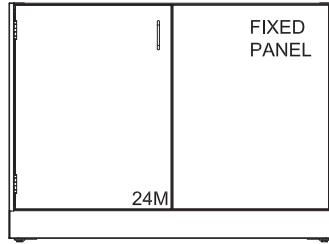
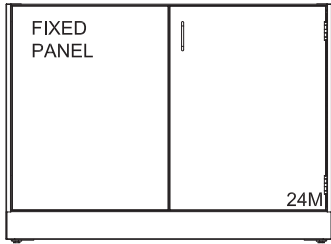

Cat. No.	Length
J198-36	36"
J198-42	42"
J198-48	48"

Cat. No.	Length
J192-36	36"
J192-42	42"
J192-48	48"

Steel Standing Height Base Cabinets

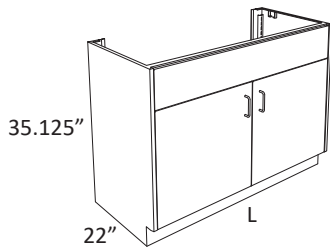

- Standing Height Cabinets are 35.125" tall with leveling bolt zeroed out and 22" deep
- Lengths are as shown
- All door cabinets have 1 adjustable shelf
- See page 7 for cabinet styles and options
- Actual product dimensions may vary slightly due to style and hardware selection

Fume Hood Base Cabinets - Removable Half Back

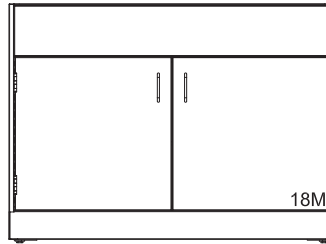
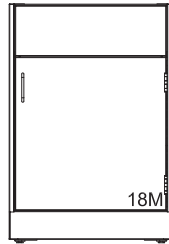
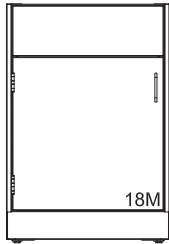

Cat. No.	Length
Left Hinged	
J184-12	12"
J184-15	15"
J184-18	18"
J184-21	21"
J184-24	24"

Cat. No.	Length
Right Hinged	
J187-12	12"
J187-15	15"
J187-18	18"
J187-21	21"
J187-24	24"

Cat. No.	Length
J187-30	30"
J187-36	36"
J187-42	42"
J187-48	48"
J187-60	60"

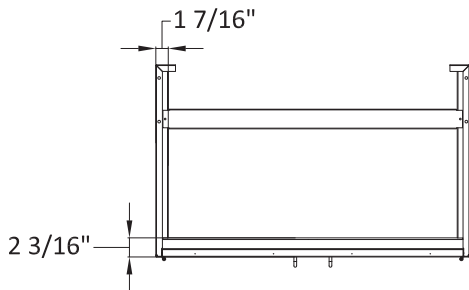

Plan view of Sink Cabinet with Inset Doors

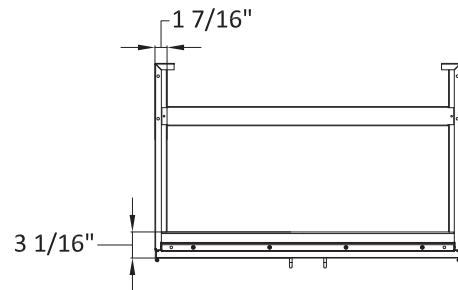

Plan view of Sink Cabinet with Overlay Door

Steel Standing Height Base Cabinets

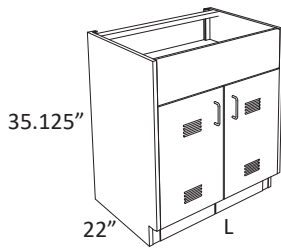

- Standing Height Cabinets are 35.125" tall with leveling bolt zeroed out and 22" deep
- Lengths are as shown
- See page 7 for cabinet styles and options
- Actual product dimensions may vary slightly due to style and hardware selection
- Sound deadening material included
- Must be used in collaboration with a FUMEHOOD-VK or other vent kit
- **Vacuum pump cabinet doors include integral toe kick**

Vacuum Pump Base Cabinets

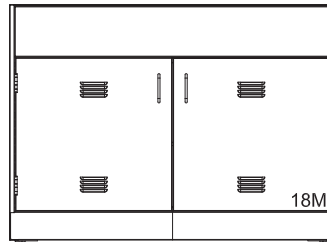
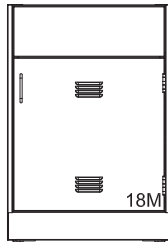
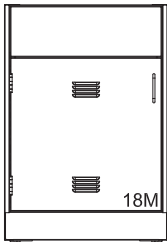

Cat. No.	Length
Left Hinged	
J177-15	15"
J177-18	18"
J177-21	21"
J177-24	24"

Cat. No.	Length
Right Hinged	
J182-15	15"
J182-18	18"
J182-21	21"
J182-24	24"

Cat. No.	Length
J182-30	30"
J182-36	36"
J182-42	42"
J182-48	48"

Steel Standing Height Base Cabinets

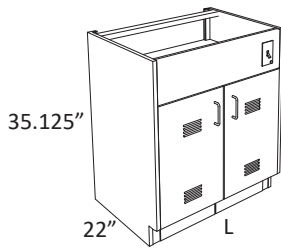

- Standing Height Cabinets are 35.125" tall with leveling bolt zeroed out and 22" deep
- Lengths are as shown
- See page 7 for cabinet styles and options
- Actual product dimensions may vary slightly due to style and hardware selection
- Sound deadening material included
- Pump Cart sold separately
- Must be used in collaboration with a FUMEHOOD-VK or other vent kit
- **Vacuum pump cabinet doors include integral toe kick**

Vacuum Pump Base Cabinets - Electrical

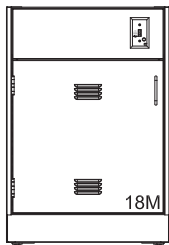

Elevation

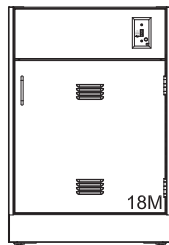

Elevation

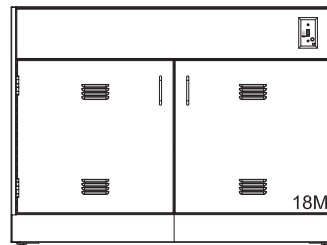

Elevation

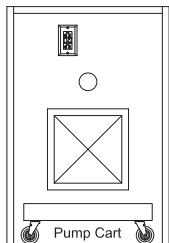

Elevation with no doors or front panel

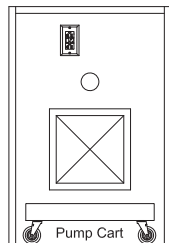

Elevation with no doors or front panel

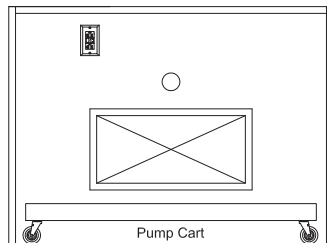

Elevation with no doors or front panel

Cat. No.	Length
Left Hinged	
J177-15-E	15"
J177-18-E	18"
J177-21-E	21"
J177-24-E	24"

Cat. No.	Length
Right Hinged	
J182-15-E	15"
J182-18-E	18"
J182-21-E	21"
J182-24-E	24"

Cat. No.	Length
J182-30-E	30"
J182-36-E	36"
J182-42-E	42"
J182-48-E	48"

Pump Carts

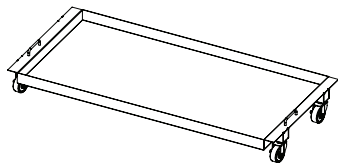

Sized assuming both doors open 180°

Cat. No.	For use with:
JPVPC1316	18" wide cabinet
JPVPC1916	24" wide cabinet
JPVPC2516	30" wide cabinet
JPVPC3116	36" wide cabinet
JPVPC3716	42" wide cabinet
JPVPC4316	48" wide cabinet

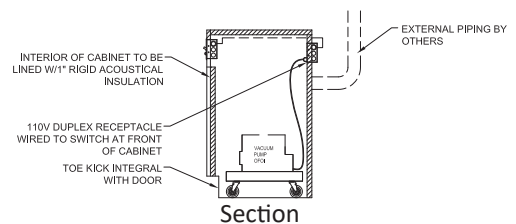

Steel Standing Height Base Cabinets

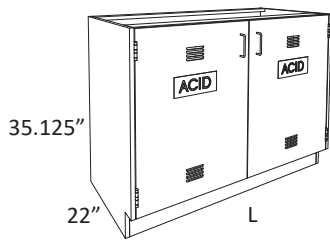

- Standing Height Cabinets are 35.125" tall with leveling bolt zeroed out and 22" deep
- Lengths are as shown
- Includes one full depth phenolic shelf
- See page 7 for cabinet styles and options
- Actual product dimensions may vary slightly due to style and hardware selection
- Cabinets have full height doors and are lined with 1/8" thick polyethylene
- They have a chemical resistant 3/16" thick molded polyethylene lining with covered corners and a 2" lip at the front of the cabinet opening
- Recommended to be used in collaboration with a FUMEHOOD-VK
- Includes ACID sticker

Acid Storage Base Cabinets

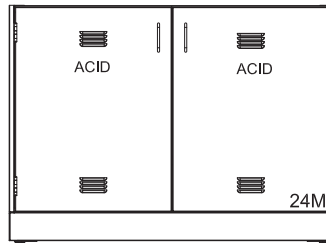
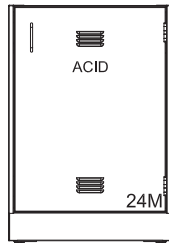
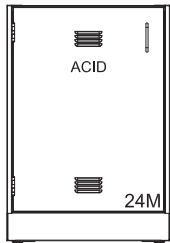

Cat. No.	Length
Left Hinged	
J185-12	12"
J185-18	18"
J185-24	24"

Cat. No.	Length
Right Hinged	
J188-12	12"
J188-18	18"
J188-24	24"

Cat. No.	Length
J188-30	30"
J188-36	36"
J188-42	42"
J188-48	48"

Steel Standing Height Base Cabinets

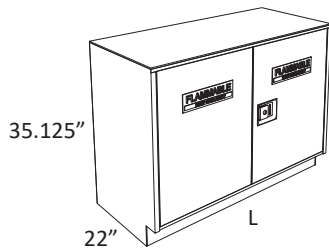

- Standing Height Cabinets are 35.125" tall with leveling bolt zeroed out and 22" deep
- Lengths are as shown
- All door cabinets have 1 adjustable shelf
- Actual product dimensions may vary slightly due to style and hardware selection

Flammable Storage Base Cabinets - Slam Latch

- Solvent Storage Cabinets are specifically designed for the storage of flammable and combustible liquids.
- Construction meets the requirements listed by UFC, OSHA and NFPA No. 30-1993 and are UL listed.
- A 2" deep liquid-tight pan covers the entire bottom of the cabinet to contain liquid leaks and spills. Two diametrically opposed vents with spark screens are provided in the back of the cabinet as well as a grounding screw.
- Cabinets are labeled: FLAMMABLE - KEEP FIRE AWAY
- Different options include doors that are self-closing and synchronized so that both doors will always fully close. The right hand door is equipped with a three-point latching system that automatically engages when the doors close.
- Each door can also be equipped with a fusible link hold-open feature that ensures the door closes should the temperature outside cabinet exceed 165°F.

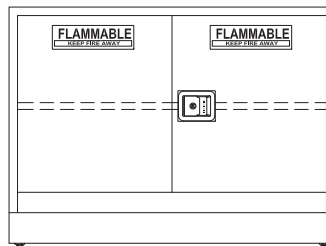
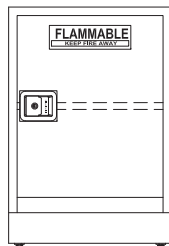
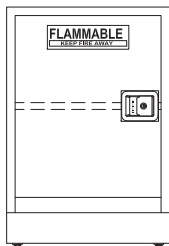

Cat. No.	Length
Left Hinged	
Slam Latch Handle	
J183-18SL	18"
J183-24SL	24"
Slam Latch Handle and Auto-closing Mechanism	
J183-18SLA	18"
J183-24SLA	24"
Slam Latch Handle, Auto-closing Mechanism and Fusible Links	
J183-18SLAS	18"
J183-24SLAS	24"

Cat. No.	Length
Right Hinged	
Slam Latch Handle	
J189-18SL	18"
J189-24SL	24"
Slam Latch Handle and Auto-closing Mechanism	
J189-18SLA	18"
J189-24SLA	24"
Slam Latch Handle, Auto-closing Mechanism and Fusible Links	
J189-18SLAS	18"
J189-24SLAS	24"

Cat. No.	Length
Slam Latch Handle	
J189-30SL	30"
J189-36SL	36"
J189-42SL	42"
J189-48SL	48"
Slam Latch Handle and Auto-closing Mechanism	
J189-30SLA	30"
J189-36SLA	36"
J189-42SLA	42"
J189-48SLA	48"
Slam Latch Handle, Auto-closing Mechanism and Fusible Links	
J189-30SLAS	30"
J189-36SLAS	36"
J189-42SLAS	42"
J189-48SLAS	48"
Slam Latch Handle, Auto-closing Mechanism, Fusible Links and Synchronized Doors	
J189-30SLASY	30"
J189-36SLASY	36"
J189-42SLASY	42"
J189-48SLASY	48"

Steel Wall Cabinets

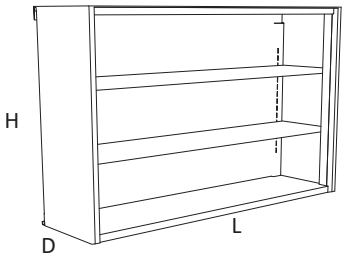

- Wall Cabinets vary in depth and height, see part number tables below
- Lengths are as shown
- See page 7 for cabinet styles and options
- Actual product dimensions may vary slightly due to style and hardware selection
- Open face cabinets can not be re-configured in to a door/drawer cabinet

19.298" High Wall Cabinet - Open Cabinet

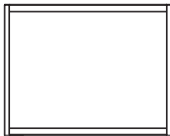

Cat. No.		Length
13" Deep	16" Deep	
J268-15	J268-1516	15"
J268-18	J268-1816	18"
J268-21	J268-2116	21"
J268-24	J268-2416	24"

25.598" High Wall Cabinet - Open Cabinet

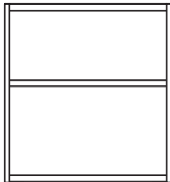

Cat. No.		Length
13" Deep	16" Deep	
J228-15	J228-1516	15"
J228-18	J228-1816	18"
J228-21	J228-2116	21"
J228-24	J228-2416	24"

30.638" High Wall Cabinet - Open Cabinet

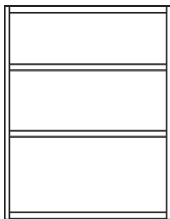

Cat. No.		Length
13" Deep	16" Deep	
J201-15	J201-1516	15"
J201-18	J201-1816	18"
J201-21	J201-2116	21"
J201-24	J201-2416	24"

35.678" High Wall Cabinet - Open Cabinet

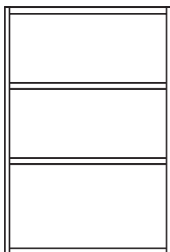

Cat. No.		Length
13" Deep	16" Deep	
J238-15	J238-1516	15"
J238-18	J238-1816	18"
J238-21	J238-2116	21"
J238-24	J238-2416	24"

Steel Wall Cabinets

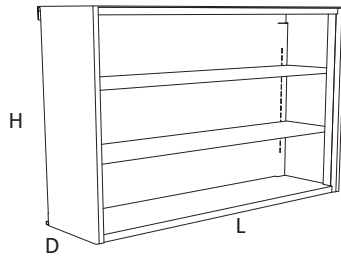

- Wall Cabinets vary in depth and height, see part number tables below
- Lengths are as shown
- See page 7 for cabinet styles and options
- Actual product dimensions may vary slightly due to style and hardware selection
- Open face cabinets can not be re-configured in to a door/drawer cabinet

41.978" High Wall Cabinet - Open Cabinet

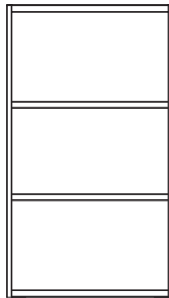

Cat. No.		Length
13" Deep	16" Deep	
J248-15	J248-1516	15"
J248-18	J248-1816	18"
J248-21	J248-2116	21"
J248-24	J248-2416	24"

48.278" High Wall Cabinet - Open Cabinet



Cat. No.		Length
13" Deep	16" Deep	
J258-15	J258-1516	15"
J258-18	J258-1816	18"
J258-21	J258-2116	21"
J258-24	J258-2416	24"

Steel Wall Cabinets

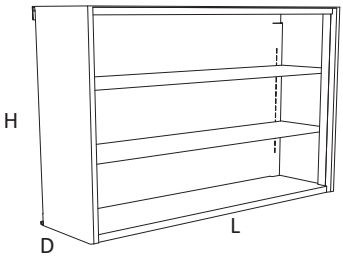

- Wall Cabinets vary in depth and height, see part number tables below
- Lengths are as shown
- See page 7 for cabinet styles and options
- Actual product dimensions may vary slightly due to style and hardware selection
- Open face cabinets can not be re-configured in to a door/drawer cabinet

19.298" High Wall Cabinet - Open Cabinet



Cat. No.		Length
13" Deep	16" Deep	
J268-30	J268-3016	30"
J268-36	J268-3616	36"
J268-42	J268-4216	42"
J268-48	J268-4816	48"

25.598" High Wall Cabinet - Open Cabinet

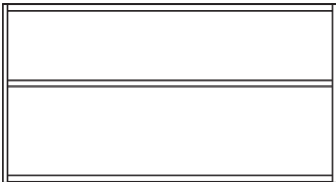

Cat. No.		Length
13" Deep	16" Deep	
J228-30	J228-3016	30"
J228-36	J228-3616	36"
J228-42	J228-4216	42"
J228-48	J228-4816	48"

30.638" High Wall Cabinet - Open Cabinet

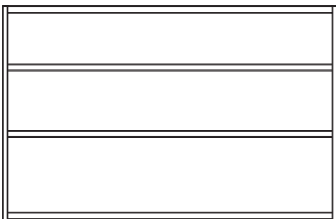

Cat. No.		Length
13" Deep	16" Deep	
J201-30	J201-3016	30"
J201-36	J201-3616	36"
J201-42	J201-4216	42"
J201-48	J201-4816	48"

35.678" High Wall Cabinet - Open Cabinet

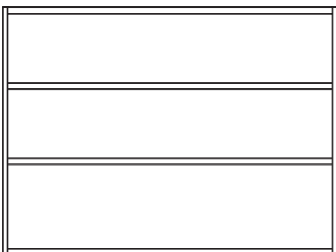

Cat. No.		Length
13" Deep	16" Deep	
J238-30	J238-3016	30"
J238-36	J238-3616	36"
J238-42	J238-4216	42"
J238-48	J238-4816	48"

Steel Wall Cabinets

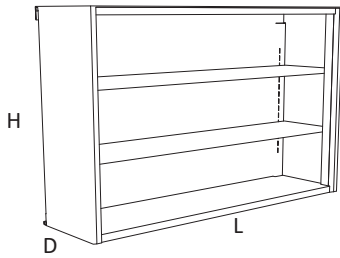

- Wall Cabinets vary in depth and height, see part number tables below
- Lengths are as shown
- See page 7 for cabinet styles and options
- Actual product dimensions may vary slightly due to style and hardware selection
- Open face cabinets can not be re-configured in to a door/drawer cabinet

41.978" High Wall Cabinet - Open Cabinet

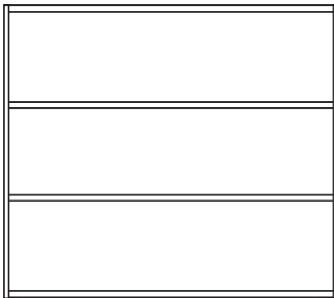

Cat. No.		Length
13" Deep	16" Deep	
J248-30	J248-3016	30"
J248-36	J248-3616	36"
J248-42	J248-4216	42"
J248-48	J248-4816	48"

48.278" High Wall Cabinet - Open Cabinet

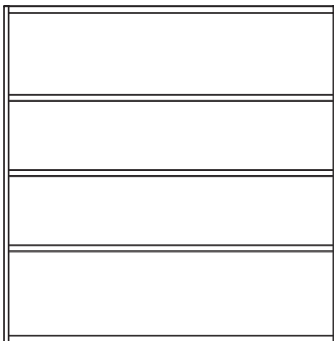

Cat. No.		Length
13" Deep	16" Deep	
J258-30	J258-3016	30"
J258-36	J258-3616	36"
J258-42	J258-4216	42"
J258-48	J258-4816	48"

Steel Wall Cabinets

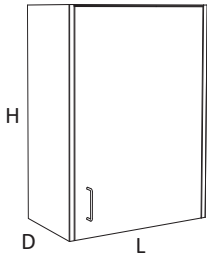

- Wall Cabinets vary in depth and height, see part number tables below
- Lengths are as shown
- See page 7 for cabinet styles and options
- Actual product dimensions may vary slightly due to style and hardware selection

19.298" High Wall Cabinet - Solid Door Cabinet, Right Hinged

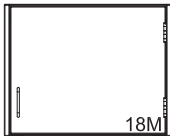

Cat. No.		Length
13" Deep	16" Deep	
J260-15	J260-1516	15"
J260-18	J260-1816	18"
J260-21	J260-2116	21"
J260-24	J260-2416	24"

25.598" High Wall Cabinet - Solid Door Cabinet, Right Hinged

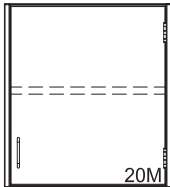

Cat. No.		Length
13" Deep	16" Deep	
J221-15	J221-1516	15"
J221-18	J221-1816	18"
J221-21	J221-2116	21"
J221-24	J221-2416	24"

30.638" High Wall Cabinet - Solid Door Cabinet, Right Hinged

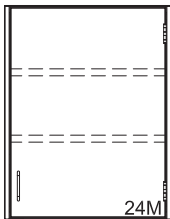

Cat. No.		Length
13" Deep	16" Deep	
J217-15	J217-1516	15"
J217-18	J217-1816	18"
J217-21	J217-2116	21"
J217-24	J217-2416	24"

35.678" High Wall Cabinet - Solid Door Cabinet, Right Hinged

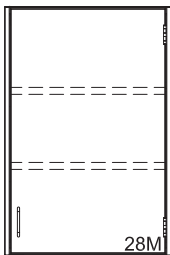

Cat. No.		Length
13" Deep	16" Deep	
J230-15	J230-1516	15"
J230-18	J230-1816	18"
J230-21	J230-2116	21"
J230-24	J230-2416	24"

Steel Wall Cabinets

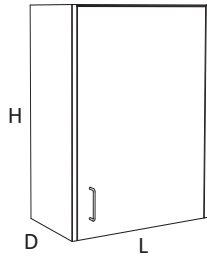

- Wall Cabinets vary in depth and height, see part number tables below
- Lengths are as shown
- See page 7 for cabinet styles and options
- Actual product dimensions may vary slightly due to style and hardware selection

41.978" High Wall Cabinet - Solid Door Cabinet, Right Hinged

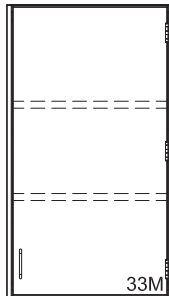

Cat. No.		Length
13" Deep	16" Deep	
J240-15	J240-1516	15"
J240-18	J240-1816	18"
J240-21	J240-2116	21"
J240-24	J240-2416	24"

48.278" High Wall Cabinet - Solid Door Cabinet, Right Hinged

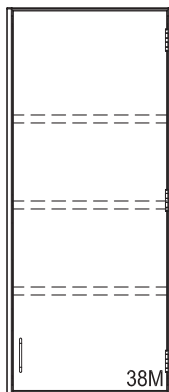

Cat. No.		Length
13" Deep	16" Deep	
J250-15	J250-1516	15"
J250-18	J250-1816	18"
J250-21	J250-2116	21"
J250-24	J250-2416	24"

Steel Wall Cabinets

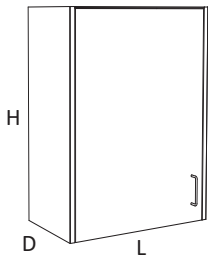

- Wall Cabinets vary in depth and height, see part number tables below
- Lengths are as shown
- See page 7 for cabinet styles and options
- Actual product dimensions may vary slightly due to style and hardware selection

19.298" High Wall Cabinet - Solid Door Cabinet, Left Hinged



Cat. No.		Length
13" Deep	16" Deep	
J261-15	J261-1516	15"
J261-18	J261-1816	18"
J261-21	J261-2116	21"
J261-24	J261-2416	24"

25.598" High Wall Cabinet - Solid Door Cabinet, Left Hinged

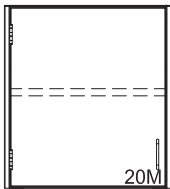

Cat. No.		Length
13" Deep	16" Deep	
J222-15	J222-1516	15"
J222-18	J222-1816	18"
J222-21	J222-2116	21"
J222-24	J222-2416	24"

30.638" High Wall Cabinet - Solid Door Cabinet, Left Hinged

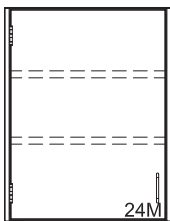

Cat. No.		Length
13" Deep	16" Deep	
J218-15	J218-1516	15"
J218-18	J218-1816	18"
J218-21	J218-2116	21"
J218-24	J218-2416	24"

35.678" High Wall Cabinet - Solid Door Cabinet, Left Hinged

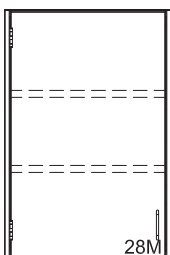

Cat. No.		Length
13" Deep	16" Deep	
J231-15	J231-1516	15"
J231-18	J231-1816	18"
J231-21	J231-2116	21"
J231-24	J231-2416	24"

Steel Wall Cabinets

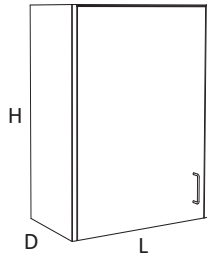

- Wall Cabinets vary in depth and height, see part number tables below
- Lengths are as shown
- See page 7 for cabinet styles and options
- Actual product dimensions may vary slightly due to style and hardware selection

41.978" High Wall Cabinet - Solid Door Cabinet, Left Hinged

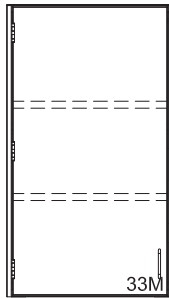

Cat. No.		Length
13" Deep	16" Deep	
J241-15	J241-1516	15"
J241-18	J241-1816	18"
J241-21	J241-2116	21"
J241-24	J241-2416	24"

48.278" High Wall Cabinet - Solid Door Cabinet, Left Hinged

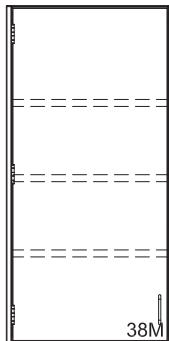

Cat. No.		Length
13" Deep	16" Deep	
J251-15	J251-1516	15"
J251-18	J251-1816	18"
J251-21	J251-2116	21"
J251-24	J251-2416	24"

Steel Wall Cabinets

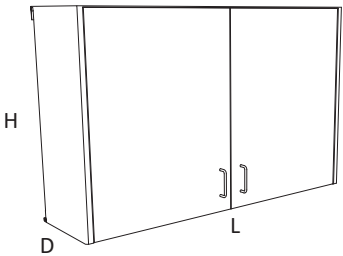

- Wall Cabinets vary in depth and height, see part number tables below
- Lengths are as shown
- See page 7 for cabinet styles and options
- Actual product dimensions may vary slightly due to style and hardware selection

19.298" High Wall Cabinet - Solid Door Cabinet

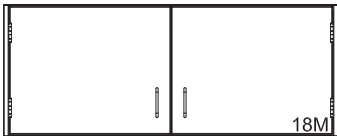

Cat. No.		Length
13" Deep	16" Deep	
J262-30	J262-3016	30"
J262-36	J262-3616	36"
J262-42	J262-4216	42"
J262-48	J262-4816	48"

25.598" High Wall Cabinet - Solid Door Cabinet

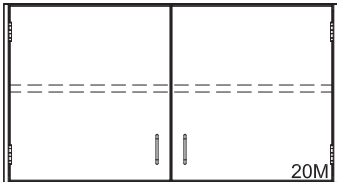

Cat. No.		Length
13" Deep	16" Deep	
J220-30	J220-3016	30"
J220-36	J220-3616	36"
J220-42	J220-4216	42"
J220-48	J220-4816	48"

30.638" High Wall Cabinet - Solid Door Cabinet

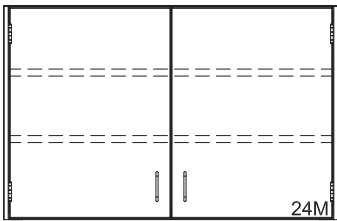

Cat. No.		Length
13" Deep	16" Deep	
J203-30	J203-3016	30"
J203-36	J203-3616	36"
J203-42	J203-4216	42"
J203-48	J203-4816	48"

35.678" High Wall Cabinet - Solid Door Cabinet

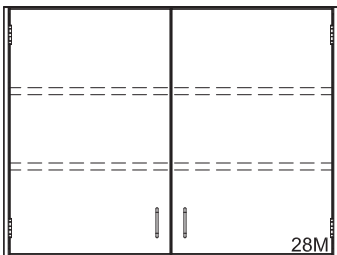

Cat. No.		Length
13" Deep	16" Deep	
J232-30	J232-3016	30"
J232-36	J232-3616	36"
J232-42	J232-4216	42"
J232-48	J232-4816	48"

Steel Wall Cabinets

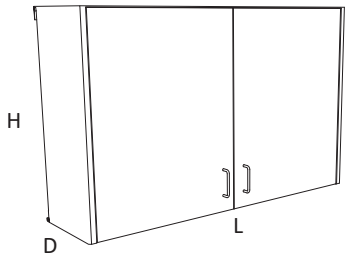

- Wall Cabinets vary in depth and height, see part number tables below
- Lengths are as shown
- See page 7 for cabinet styles and options
- Actual product dimensions may vary slightly due to style and hardware selection

41.978" High Wall Cabinet - Solid Door Cabinet

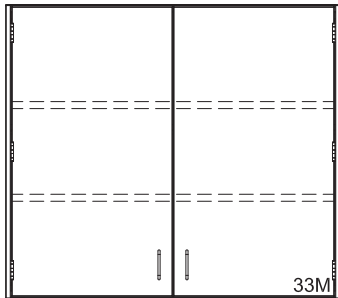

Cat. No.		Length
13" Deep	16" Deep	
J242-30	J242-3016	30"
J242-36	J242-3616	36"
J242-42	J242-4216	42"
J242-48	J242-4816	48"

48.278" High Wall Cabinet - Solid Door Cabinet

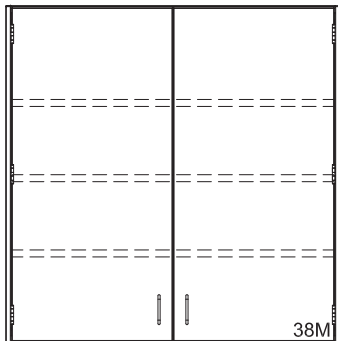

Cat. No.		Length
13" Deep	16" Deep	
J252-30	J252-3016	30"
J252-36	J252-3616	36"
J252-42	J252-4216	42"
J252-48	J252-4816	48"

Steel Wall Cabinets

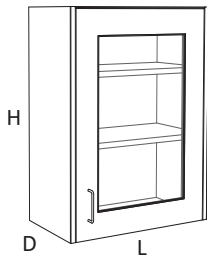

- Wall Cabinets vary in depth and height, see part number tables below
- Lengths are as shown
- See page 7 for cabinet styles and options
- Actual product dimensions may vary slightly due to style and hardware selection
- Framed Glass Wall Cabinets come standard with float glass

19.298" High Wall Cabinet - Framed Glass Door, Right Hinged

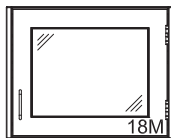

Cat. No.		Length
13" Deep	16" Deep	
J263-15	J263-1516	15"
J263-18	J263-1816	18"
J263-21	J263-2116	21"
J263-24	J263-2416	24"

25.598" High Wall Cabinet - Framed Glass Door, Right Hinged

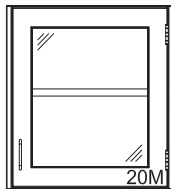

Cat. No.		Length
13" Deep	16" Deep	
J223-15	J223-1516	15"
J223-18	J223-1816	18"
J223-21	J223-2116	21"
J223-24	J223-2416	24"

30.638" High Wall Cabinet - Framed Glass Door, Right Hinged

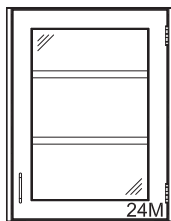

Cat. No.		Length
13" Deep	16" Deep	
J210-15	J210-1516	15"
J210-18	J210-1816	18"
J210-21	J210-2116	21"
J210-24	J210-2416	24"

35.678" High Wall Cabinet - Framed Glass Door, Right Hinged

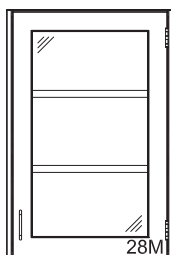

Cat. No.		Length
13" Deep	16" Deep	
J233-15	J233-1516	15"
J233-18	J233-1816	18"
J233-21	J233-2116	21"
J233-24	J233-2416	24"

Steel Wall Cabinets

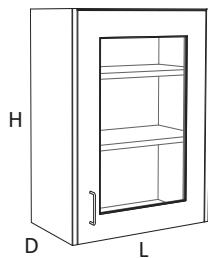

- Wall Cabinets vary in depth and height, see part number tables below
- Lengths are as shown
- See page 7 for cabinet styles and options
- Actual product dimensions may vary slightly due to style and hardware selection
- Framed Glass Wall Cabinets come standard with float glass

41.978" High Wall Cabinet - Framed Glass Door, Right Hinged

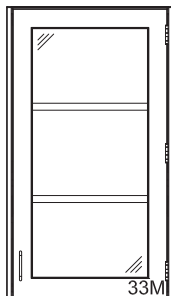

Cat. No.		Length
13" Deep	16" Deep	
J243-15	J243-1516	15"
J243-18	J243-1816	18"
J243-21	J243-2116	21"
J243-24	J243-2416	24"

48.278" High Wall Cabinet - Framed Glass Door, Right Hinged

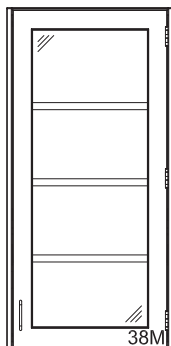

Cat. No.		Length
13" Deep	16" Deep	
J253-15	J253-1516	15"
J253-18	J253-1816	18"
J253-21	J253-2116	21"
J253-24	J253-2416	24"

Steel Wall Cabinets

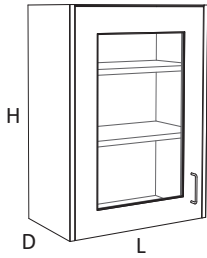

- Wall Cabinets vary in depth and height, see part number tables below
- Lengths are as shown
- See page 7 for cabinet styles and options
- Actual product dimensions may vary slightly due to style and hardware selection
- Framed Glass Wall Cabinets come standard with float glass

19.298" High Wall Cabinet - Framed Glass Door, Left Hinged

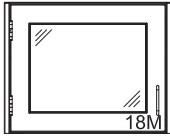

Cat. No.		Length
13" Deep	16" Deep	
J264-15	J264-1516	15"
J264-18	J264-1816	18"
J264-21	J264-2116	21"
J264-24	J264-2416	24"

25.598" High Wall Cabinet - Framed Glass Door, Left Hinged

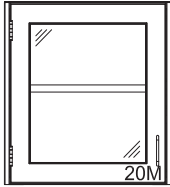

Cat. No.		Length
13" Deep	16" Deep	
J224-15	J224-1516	15"
J224-18	J224-1816	18"
J224-21	J224-2116	21"
J224-24	J224-2416	24"

30.638" High Wall Cabinet - Framed Glass Door, Left Hinged

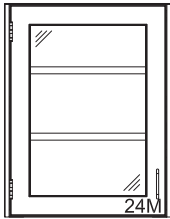

Cat. No.		Length
13" Deep	16" Deep	
J211-15	J211-1516	15"
J211-18	J211-1816	18"
J211-21	J211-2116	21"
J211-24	J211-2416	24"

35.678" High Wall Cabinet - Framed Glass Door, Left Hinged

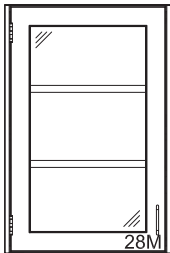

Cat. No.		Length
13" Deep	16" Deep	
J234-15	J234-1516	15"
J234-18	J234-1816	18"
J234-21	J234-2116	21"
J234-24	J234-2416	24"

Steel Wall Cabinets

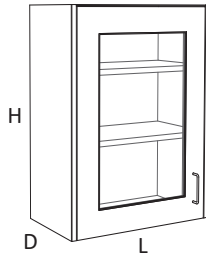

- Wall Cabinets vary in depth and height, see part number tables below
- Lengths are as shown
- See page 7 for cabinet styles and options
- Actual product dimensions may vary slightly due to style and hardware selection
- Framed Glass Wall Cabinets come standard with float glass

41.978" High Wall Cabinet - Framed Glass Door, Left Hinged

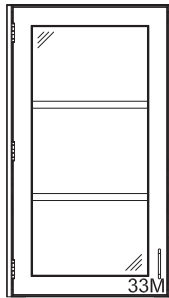

Cat. No.		Length
13" Deep	16" Deep	
J244-15	J244-1516	15"
J244-18	J244-1816	18"
J244-21	J244-2116	21"
J244-24	J244-2416	24"

48.278" High Wall Cabinet - Framed Glass Door, Left Hinged

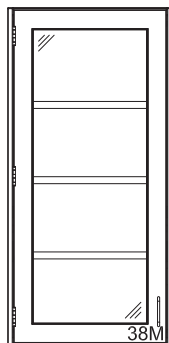

Cat. No.		Length
13" Deep	16" Deep	
J254-15	J254-1516	15"
J254-18	J254-1816	18"
J254-21	J254-2116	21"
J254-24	J254-2416	24"

Steel Wall Cabinets

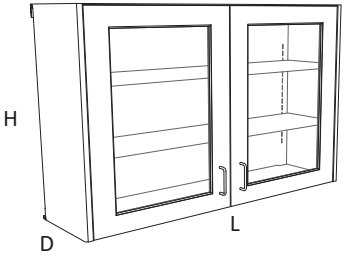

- Wall Cabinets vary in depth and height, see part number tables below
- Lengths are as shown
- See page 7 for cabinet styles and options
- Actual product dimensions may vary slightly due to style and hardware selection
- Framed Glass Wall Cabinets come standard with float glass

19.298" High Wall Cabinet - Framed Glass Door Cabinet

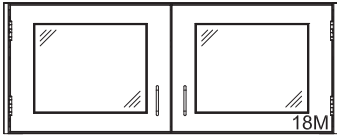

Cat. No.		Length
13" Deep	16" Deep	
J265-30	J265-3016	30"
J265-36	J265-3616	36"
J265-42	J265-4216	42"
J265-48	J265-4816	48"

25.598" High Wall Cabinet - Framed Glass Door Cabinet

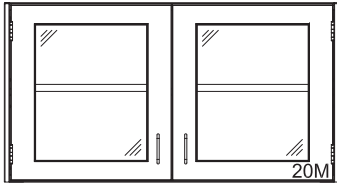

Cat. No.		Length
13" Deep	16" Deep	
J225-30	J225-3016	30"
J225-36	J225-3616	36"
J225-42	J225-4216	42"
J225-48	J225-4816	48"

30.638" High Wall Cabinet - Framed Glass Door Cabinet

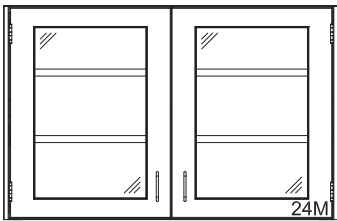

Cat. No.		Length
13" Deep	16" Deep	
J206-30	J206-3016	30"
J206-36	J206-3616	36"
J206-42	J206-4216	42"
J206-48	J206-4816	48"

35.678" High Wall Cabinet - Framed Glass Door Cabinet

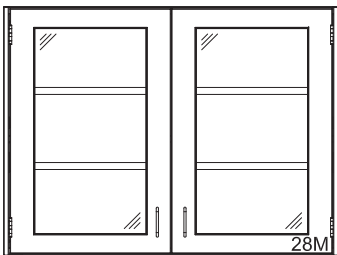

Cat. No.		Length
13" Deep	16" Deep	
J235-30	J235-3016	30"
J235-36	J235-3616	36"
J235-42	J235-4216	42"
J235-48	J235-4816	48"

Steel Wall Cabinets

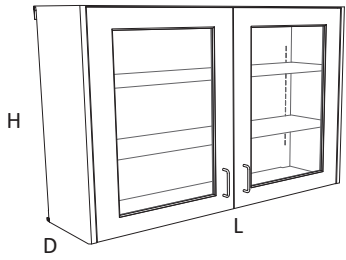

- Wall Cabinets vary in depth and height, see part number tables below
- Lengths are as shown
- See page 7 for cabinet styles and options
- Actual product dimensions may vary slightly due to style and hardware selection
- Framed Glass Wall Cabinets come standard with float glass

41.978" High Wall Cabinet - Framed Glass Door Cabinet

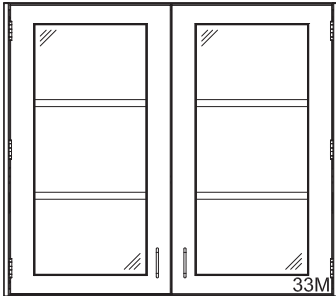

Cat. No.		Length
13" Deep	16" Deep	
J245-30	J245-3016	30"
J245-36	J245-3616	36"
J245-42	J245-4216	42"
J245-48	J245-4816	48"

48.278" High Wall Cabinet - Framed Glass Door Cabinet

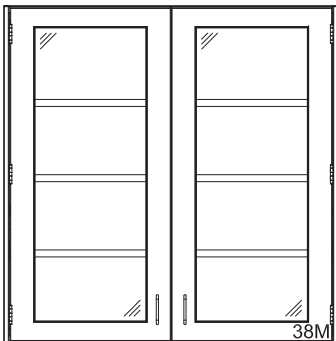

Cat. No.		Length
13" Deep	16" Deep	
J255-30	J255-3016	30"
J255-36	J255-3616	36"
J255-42	J255-4216	42"
J255-48	J255-4816	48"

Steel Wall Cabinets

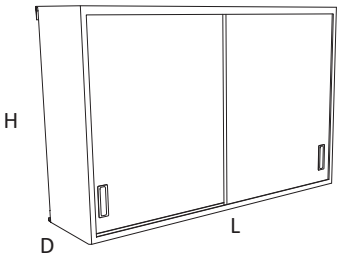

- Wall Cabinets vary in depth and height, see part number tables below
- Lengths are as shown
- See page 7 for cabinet styles and options
- Actual product dimensions may vary slightly due to style and hardware selection

19.298" High Wall Cabinet - Solid Sliding Doors



Cat. No.		Length
13" Deep	16" Deep	
J266-30	J266-3016	30"
J266-36	J266-3616	36"
J266-42	J266-4216	42"
J266-48	J266-4816	48"

25.598" High Wall Cabinet - Solid Sliding Doors

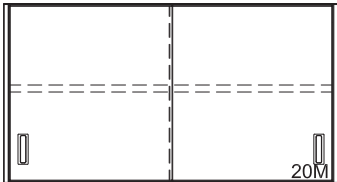

Cat. No.		Length
13" Deep	16" Deep	
J226-30	J226-3016	30"
J226-36	J226-3616	36"
J226-42	J226-4216	42"
J226-48	J226-4816	48"

30.638" High Wall Cabinet - Solid Sliding Doors

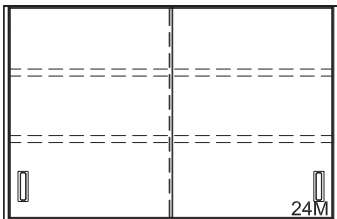

Cat. No.		Length
13" Deep	16" Deep	
J205-30	J205-3016	30"
J205-36	J205-3616	36"
J205-42	J205-4216	42"
J205-48	J205-4816	48"

35.678" High Wall Cabinet - Solid Sliding Doors

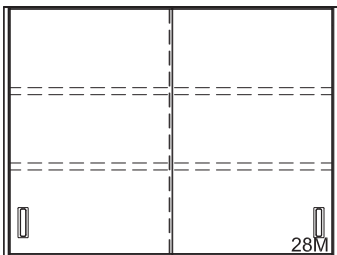

Cat. No.		Length
13" Deep	16" Deep	
J236-30	J236-3016	30"
J236-36	J236-3616	36"
J236-42	J236-4216	42"
J236-48	J236-4816	48"

Steel Wall Cabinets

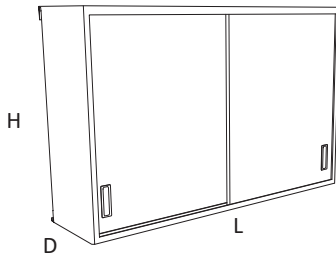

- Wall Cabinets vary in depth and height, see part number tables below
- Lengths are as shown
- See page 7 for cabinet styles and options
- Actual product dimensions may vary slightly due to style and hardware selection

41.978" High Wall Cabinet - Solid Sliding Doors

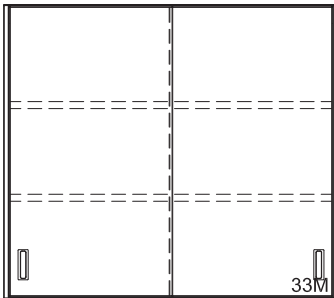

Cat. No.		Length
13" Deep	16" Deep	
J246-30	J246-3016	30"
J246-36	J246-3616	36"
J246-42	J246-4216	42"
J246-48	J246-4816	48"

48.278" High Wall Cabinet - Solid Sliding Doors

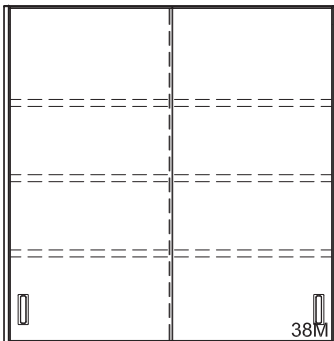

Cat. No.		Length
13" Deep	16" Deep	
J256-30	J256-3016	30"
J256-36	J256-3616	36"
J256-42	J256-4216	42"
J256-48	J256-4816	48"

Steel Wall Cabinets

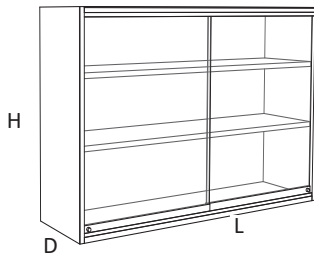

- Wall Cabinets vary in depth and height, see part number tables below
- Lengths are as shown
- See page 7 for cabinet styles and options
- Actual product dimensions may vary slightly due to style and hardware selection
- Frameless Glass Sliding Door Cabinets come standard with tempered glass

19.298" High Wall Cabinet - Glass Sliding Doors

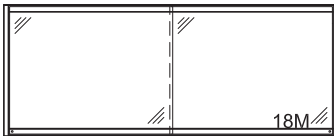

Cat. No.		Length
13" Deep	16" Deep	
J267-30	J267-3016	30"
J267-36	J267-3616	36"
J267-42	J267-4216	42"
J267-48	J267-4816	48"

25.598" High Wall Cabinet - Glass Sliding Doors

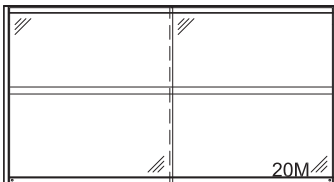

Cat. No.		Length
13" Deep	16" Deep	
J227-30	J227-3016	30"
J227-36	J227-3616	36"
J227-42	J227-4216	42"
J227-48	J227-4816	48"

30.638" High Wall Cabinet - Glass Sliding Doors

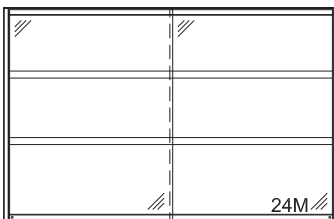

Cat. No.		Length
13" Deep	16" Deep	
J219-30	J219-3016	30"
J219-36	J219-3616	36"
J219-42	J219-4216	42"
J219-48	J219-4816	48"

35.678" High Wall Cabinet - Glass Sliding Doors

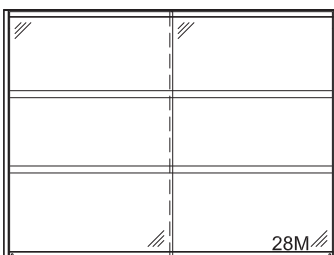

Cat. No.		Length
13" Deep	16" Deep	
J237-30	J237-3016	30"
J237-36	J237-3616	36"
J237-42	J237-4216	42"
J237-48	J237-4816	48"

Steel Wall Cabinets

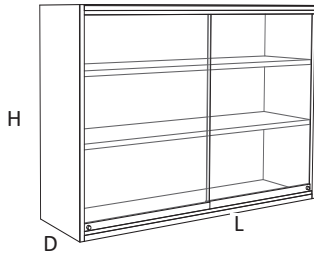

- Wall Cabinets vary in depth and height, see part number tables below
- Lengths are as shown
- See page 7 for cabinet styles and options
- Actual product dimensions may vary slightly due to style and hardware selection
- Frameless Glass Sliding Door Cabinets come standard with tempered glass

41.978" High Wall Cabinet - Glass Sliding Doors

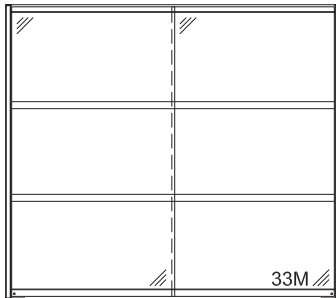

Cat. No.		Length
13" Deep	16" Deep	
J247-30	J247-3016	30"
J247-36	J247-3616	36"
J247-42	J247-4216	42"
J247-48	J247-4816	48"

48.278" High Wall Cabinet - Glass Sliding Doors

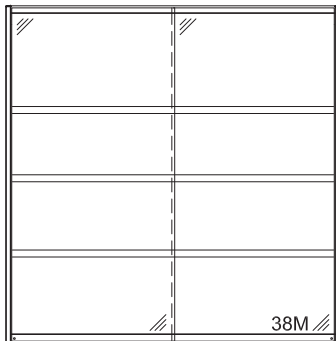

Cat. No.		Length
13" Deep	16" Deep	
J257-30	J257-3016	30"
J257-36	J257-3616	36"
J257-42	J257-4216	42"
J257-48	J257-4816	48"

Steel Wall Cabinets

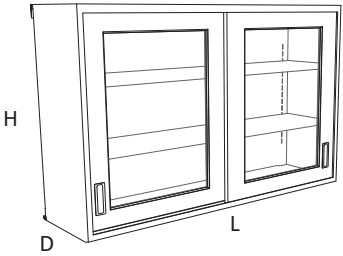

- Wall Cabinets vary in depth and height, see part number tables below
- Lengths are as shown
- See page 7 for cabinet styles and options
- Actual product dimensions may vary slightly due to style and hardware selection
- Framed Glass Wall Cabinets come standard with float glass

19.298" High Wall Cabinet - Framed Glass Sliding Doors

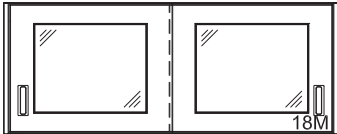

Cat. No.		Length
13" Deep	16" Deep	
J269-30	J269-3016	30"
J269-36	J269-3616	36"
J269-42	J269-4216	42"
J269-48	J269-4816	48"

25.598" High Wall Cabinet - Framed Glass Sliding Doors

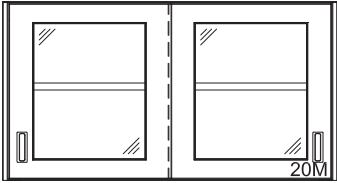

Cat. No.		Length
13" Deep	16" Deep	
J229-30	J229-3016	30"
J229-36	J229-3616	36"
J229-42	J229-4216	42"
J229-48	J229-4816	48"

30.638" High Wall Cabinet - Framed Glass Sliding Doors

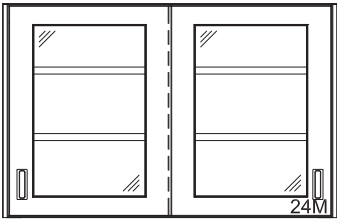

Cat. No.		Length
13" Deep	16" Deep	
J208-30	J208-3016	30"
J208-36	J208-3616	36"
J208-42	J208-4216	42"
J208-48	J208-4816	48"

35.678" High Wall Cabinet - Framed Glass Sliding Doors

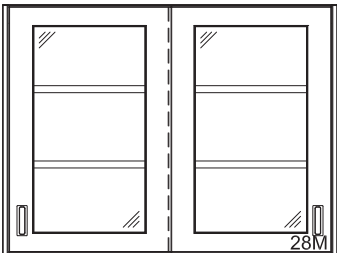

Cat. No.		Length
13" Deep	16" Deep	
J239-30	J239-3016	30"
J239-36	J239-3616	36"
J239-42	J239-4216	42"
J239-48	J239-4816	48"

Steel Wall Cabinets

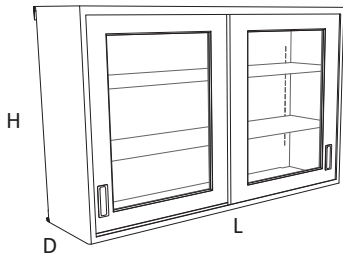

- Wall Cabinets vary in depth and height, see part number tables below
- Lengths are as shown
- See page 7 for cabinet styles and options
- Actual product dimensions may vary slightly due to style and hardware selection
- Framed Glass Wall Cabinets come standard with float glass

41.978" High Wall Cabinet - Framed Glass Sliding Doors

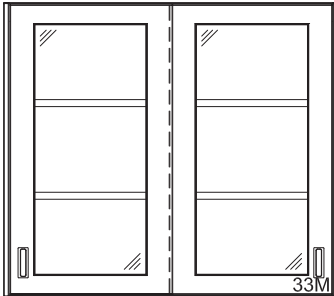

Cat. No.		Length
13" Deep	16" Deep	
J249-30	J249-3016	30"
J249-36	J249-3616	36"
J249-42	J249-4216	42"
J249-48	J249-4816	48"

48.278" High Wall Cabinet - Framed Glass Sliding Doors

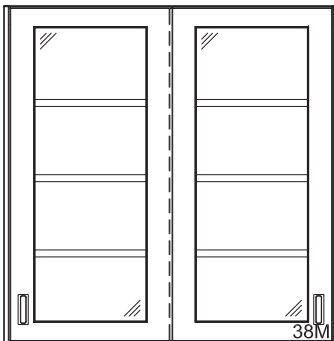

Cat. No.		Length
13" Deep	16" Deep	
J259-30	J259-3016	30"
J259-36	J259-3616	36"
J259-42	J259-4216	42"
J259-48	J259-4816	48"

Steel Wall Cabinets

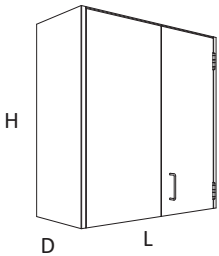

- Wall Cabinets vary in depth and height, see part number tables below
- Lengths are as shown
- See page 7 for cabinet styles and options
- Actual product dimensions may vary slightly due to style and hardware selection
- When using 16" deep cabinet, the cabinet needs to be offset 3" from the wall. A filler is recommended.

25.598" High Wall Cabinet - Solid Door Dead End Cabinet, Right Hinge

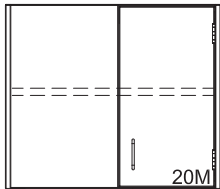

Cat. No.		Length
13" Deep	16" Deep	
J286-30	J286-3016	30"

30.638" High Wall Cabinet - Solid Door Dead End Cabinet, Right Hinge

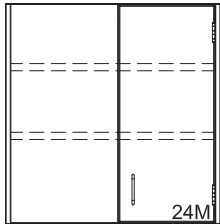

Cat. No.		Length
13" Deep	16" Deep	
J287-30	J287-3016	30"

35.678" High Wall Cabinet - Solid Door Dead End Cabinet, Right Hinge

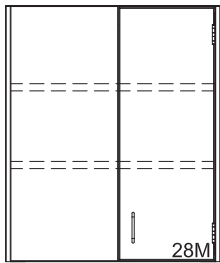

Cat. No.		Length
13" Deep	16" Deep	
J288-30	J288-3016	30"

41.978" High Wall Cabinet - Solid Door Dead End Cabinet, Right Hinge

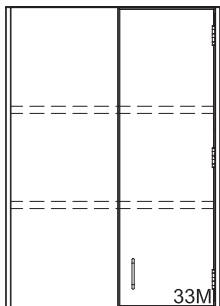

Cat. No.		Length
13" Deep	16" Deep	
J202-30	J202-3016	30"

Steel Wall Cabinets

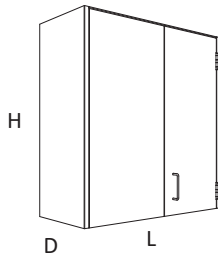

- Wall Cabinets vary in depth and height, see part number tables below
- Lengths are as shown
- See page 7 for cabinet styles and options
- Actual product dimensions may vary slightly due to style and hardware selection
- When using 16" deep cabinet, the cabinet needs to be offset 3" from the wall. A filler is recommended.

48.278" High Wall Cabinet - Solid Door Dead End Cabinet, Right Hinge

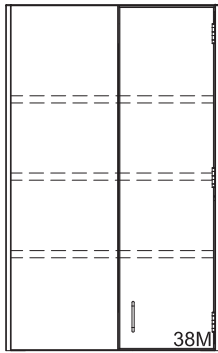

Cat. No.		Length
13" Deep	16" Deep	
J289-30	J289-3016	30"

Steel Wall Cabinets

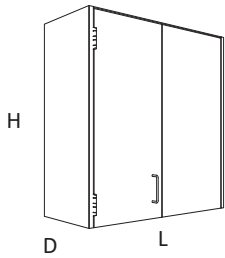

- Wall Cabinets vary in depth and height, see part number tables below
- Lengths are as shown
- See page 7 for cabinet styles and options
- Actual product dimensions may vary slightly due to style and hardware selection
- When using 16" deep cabinet, the cabinet needs to be offset 3" from the wall. A filler is recommended.

25.598" High Wall Cabinet - Solid Door Dead End Cabinet, Left Hinge

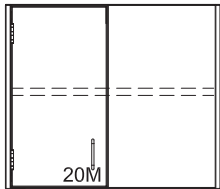

Cat. No.		Length
13" Deep	16" Deep	
J282-30	J282-3016	30"

30.638" High Wall Cabinet - Solid Door Dead End Cabinet, Left Hinge

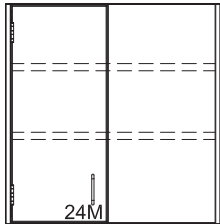

Cat. No.		Length
13" Deep	16" Deep	
J283-30	J283-3016	30"

35.678" High Wall Cabinet - Solid Door Dead End Cabinet, Left Hinge

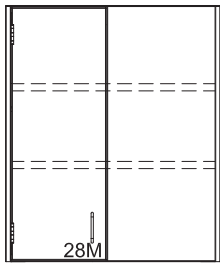

Cat. No.		Length
13" Deep	16" Deep	
J284-30	J284-3016	30"

41.978" High Wall Cabinet - Solid Door Dead End Cabinet, Left Hinge

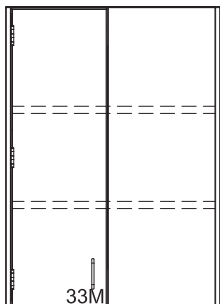

Cat. No.		Length
13" Deep	16" Deep	
J200-30	J200-3016	30"

Steel Wall Cabinets

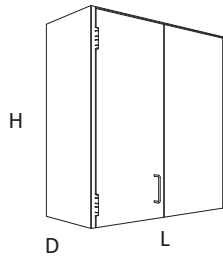

- Wall Cabinets vary in depth and height, see part number tables below
- Lengths are as shown
- See page 7 for cabinet styles and options
- Actual product dimensions may vary slightly due to style and hardware selection
- When using 16" deep cabinet, the cabinet needs to be offset 3" from the wall. A filler is recommended.

48.278" High Wall Cabinet - Solid Door Dead End Cabinet, Left Hinge

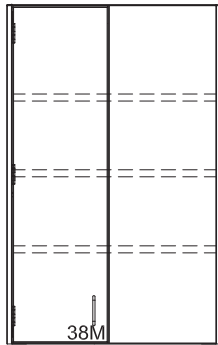

Cat. No.		Length
13" Deep	16" Deep	
J285-30	J285-3016	30"

Steel Wall Cabinets

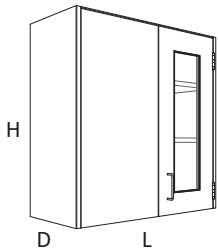

- Wall Cabinets vary in depth and height, see part number tables below
- Lengths are as shown
- See page 7 for cabinet styles and options
- Actual product dimensions may vary slightly due to style and hardware selection
- Framed Glass Wall Cabinets come standard with float glass
- When using 16" deep cabinet, the cabinet needs to be offset 3" from the wall. A filler is recommended.

25.598" High Wall Cabinet - Framed Glass Door Dead End Cabinet, Right Hinge

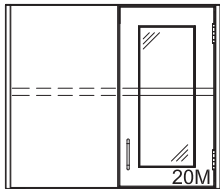

Cat. No.		Length
13" Deep	16" Deep	
J294-30	J294-3016	30"

30.638" High Wall Cabinet - Framed Glass Door Dead End Cabinet, Right Hinge

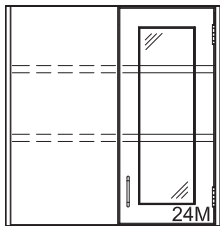

Cat. No.		Length
13" Deep	16" Deep	
J295-30	J295-3016	30"

35.678" High Wall Cabinet - Framed Glass Door Dead End Cabinet, Right Hinge

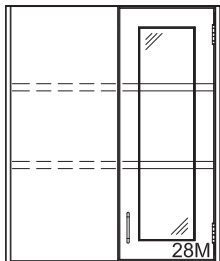

Cat. No.		Length
13" Deep	16" Deep	
J296-30	J296-3016	30"

41.978" High Wall Cabinet - Framed Glass Door Dead End Cabinet, Right Hinge

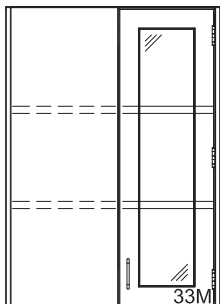

Cat. No.		Length
13" Deep	16" Deep	
J299-30	J299-3016	30"

Steel Wall Cabinets

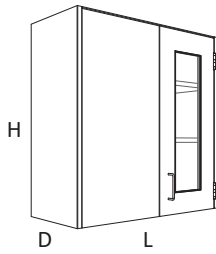

- Wall Cabinets vary in depth and height, see part number tables below
- Lengths are as shown
- See page 7 for cabinet styles and options
- Actual product dimensions may vary slightly due to style and hardware selection
- Framed Glass Wall Cabinets come standard with float glass
- When using 16" deep cabinet, the cabinet needs to be offset 3" from the wall. A filler is recommended.

48.278" High Wall Cabinet - Framed Glass Door Dead End Cabinet, Right Hinge

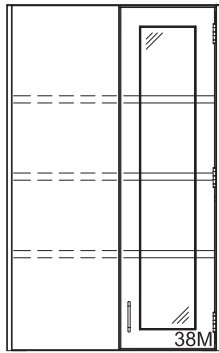

Cat. No.		Length
13" Deep	16" Deep	
J297-30	J297-3016	30"

Steel Wall Cabinets

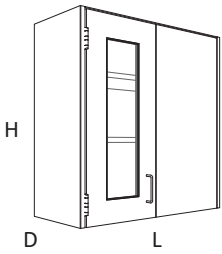

- Wall Cabinets vary in depth and height, see part number tables below
- Lengths are as shown
- See page 7 for cabinet styles and options
- Actual product dimensions may vary slightly due to style and hardware selection
- Framed Glass Wall Cabinets come standard with float glass
- When using 16" deep cabinet, the cabinet needs to be offset 3" from the wall. A filler is recommended.

25.598" High Wall Cabinet - Framed Glass Door Dead End Cabinet, Left Hinge

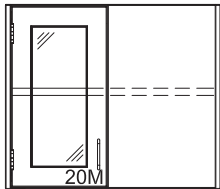

Cat. No.		Length
13" Deep	16" Deep	
J290-30	J290-3016	30"

30.638" High Wall Cabinet - Framed Glass Door Dead End Cabinet, Left Hinge

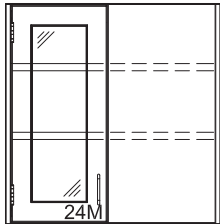

Cat. No.		Length
13" Deep	16" Deep	
J291-30	J291-3016	30"

35.678" High Wall Cabinet - Framed Glass Door Dead End Cabinet, Left Hinge

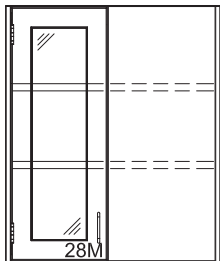

Cat. No.		Length
13" Deep	16" Deep	
J292-30	J292-3016	30"

41.978" High Wall Cabinet - Framed Glass Door Dead End Cabinet, Left Hinge

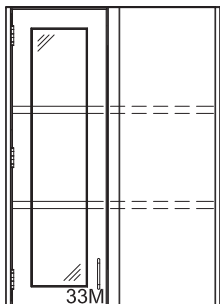

Cat. No.		Length
13" Deep	16" Deep	
J298-30	J298-3016	30"

Steel Wall Cabinets

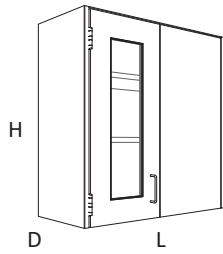

- Wall Cabinets vary in depth and height, see part number tables below
- Lengths are as shown
- See page 7 for cabinet styles and options
- Actual product dimensions may vary slightly due to style and hardware selection
- Framed Glass Wall Cabinets come standard with float glass
- When using 16" deep cabinet, the cabinet needs to be offset 3" from the wall. A filler is recommended.

48.278" High Wall Cabinet - Framed Glass Door Dead End Cabinet, Left Hinge

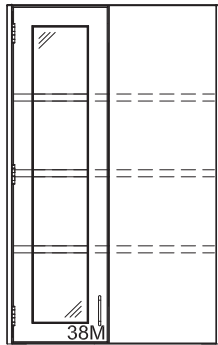

Cat. No.		Length
13" Deep	16" Deep	
J293-30	J293-3016	30"

Steel Wall Cabinets

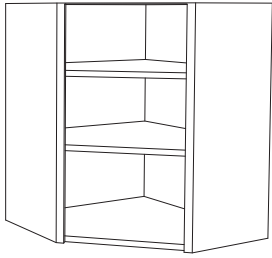

- Wall Cabinets vary in depth and height, see part number tables below
- Lengths are as shown
- See page 7 for cabinet styles and options
- Actual product dimensions may vary slightly due to style and hardware selection
- Corner wall cabinets are offset from the wall 3/4" in both directions, due to hanger bracket

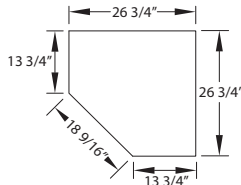

Plan View

13" Deep Corner Wall Cabinet

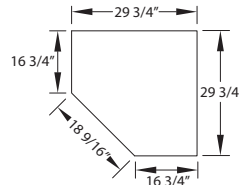

Plan View

16" Deep Corner Wall Cabinet

25.598" High Wall Cabinet - Open Cabinet

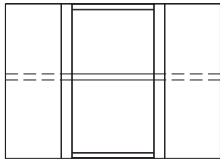

Cat. No.	
13" Deep J270-25	16" Deep J270-2516

30.638" High Wall Cabinet - Open Cabinet

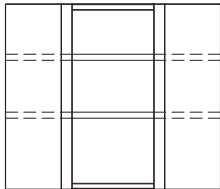

Cat. No.	
13" Deep J271-25	16" Deep J271-2516

35.678" High Wall Cabinet - Open Cabinet

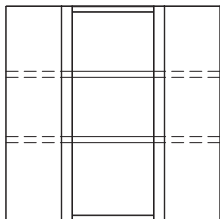

Cat. No.	
13" Deep J272-25	16" Deep J272-2516

41.978" High Wall Cabinet - Open Cabinet

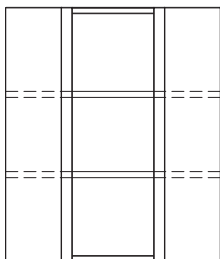

Cat. No.	
13" Deep J204-25	16" Deep J204-2516

Steel Wall Cabinets

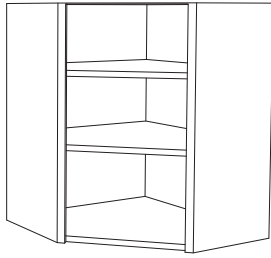

- Wall Cabinets vary in depth and height, see part number tables below
- Lengths are as shown
- See page 7 for cabinet styles and options
- Actual product dimensions may vary slightly due to style and hardware selection
- Corner wall cabinets are offset from the wall 3/4" in both directions, due to hanger bracket

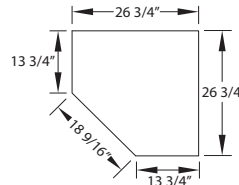

Plan View

13" Deep Corner Wall Cabinet

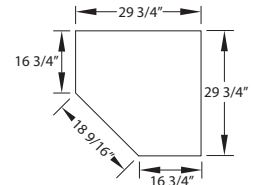

Plan View

16" Deep Corner Wall Cabinet

48.278" High Wall Cabinet - Open Cabinet

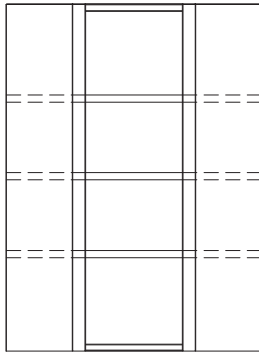

Cat. No.

13" Deep
J273-25

16" Deep
J273-2516

Steel Wall Cabinets

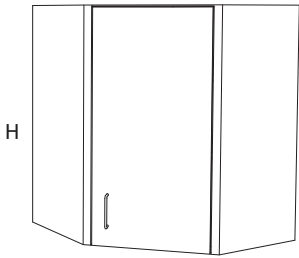

- Wall Cabinets vary in depth and height, see part number tables below
- Lengths are as shown
- See page 7 for cabinet styles and options
- Actual product dimensions may vary slightly due to style and hardware selection
- Corner wall cabinets are offset from the wall 3/4" in both directions, due to hanger bracket

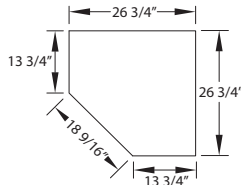

Plan View

13" Deep Corner Wall Cabinet

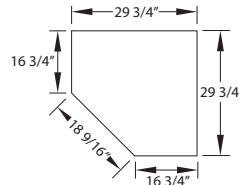

Plan View

16" Deep Corner Wall Cabinet

25.598" High Wall Cabinet - Solid Door, Right Hinge Only

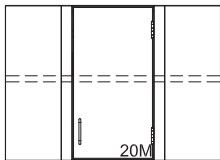

Cat. No.	
13" Deep J274-25	16" Deep J274-2516

30.638" High Wall Cabinet - Solid Door, Right Hinge Only

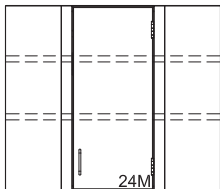

Cat. No.	
13" Deep J275-25	16" Deep J275-2516

35.678" High Wall Cabinet - Solid Door, Right Hinge Only

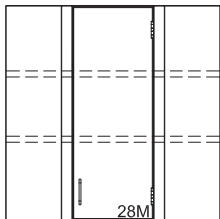

Cat. No.	
13" Deep J276-25	16" Deep J276-2516

41.978" High Wall Cabinet - Solid Door, Right Hinge Only

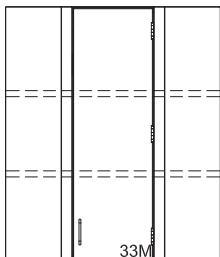

Cat. No.	
13" Deep J207-25	16" Deep J207-2516

Steel Wall Cabinets

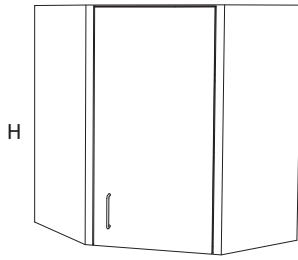

- Wall Cabinets vary in depth and height, see part number tables below
- Lengths are as shown
- See page 7 for cabinet styles and options
- Actual product dimensions may vary slightly due to style and hardware selection
- Corner wall cabinets are offset from the wall 3/4" in both directions, due to hanger bracket

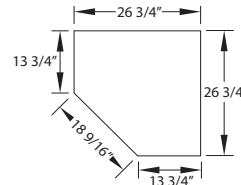

Plan View

13" Deep Corner Wall Cabinet

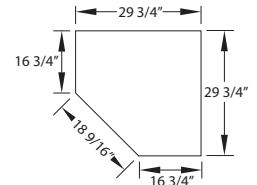

Plan View

16" Deep Corner Wall Cabinet

48.278" High Wall Cabinet - Solid Door, Right Hinge Only

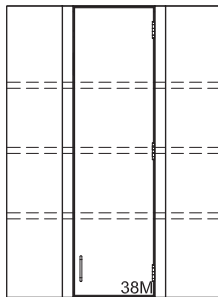

Cat. No.	
13" Deep J277-25	16" Deep J277-2516

Steel Wall Cabinets

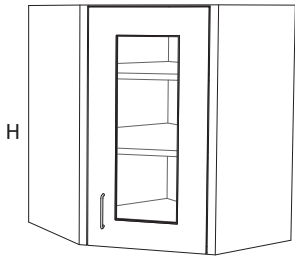

- Wall Cabinets vary in depth and height, see part number tables below
- Lengths are as shown
- See page 7 for cabinet styles and options
- Actual product dimensions may vary slightly due to style and hardware selection
- Framed Glass Wall Cabinets come standard with float glass
- Corner wall cabinets are offset from the wall 3/4" in both directions, due to hanger bracket

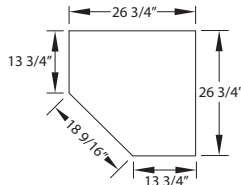

Plan View

13" Deep Corner Wall Cabinet

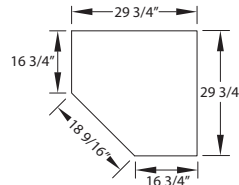

Plan View

16" Deep Corner Wall Cabinet

25.598" High Wall Cabinet - Solid Door, Right Hinge Only

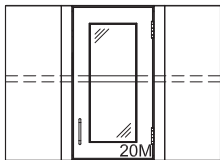

Cat. No.	
13" Deep J278-25	16" Deep J278-2516

30.638" High Wall Cabinet - Solid Door, Right Hinge Only

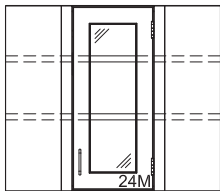

Cat. No.	
13" Deep J279-25	16" Deep J279-2516

35.678" High Wall Cabinet - Solid Door, Right Hinge Only

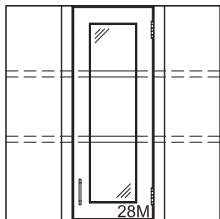

Cat. No.	
13" Deep J280-25	16" Deep J280-2516

41.978" High Wall Cabinet - Solid Door, Right Hinge Only

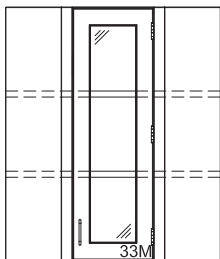

Cat. No.	
13" Deep J209-25	16" Deep J209-2516

Steel Wall Cabinets

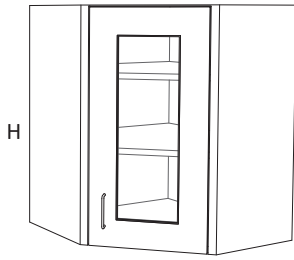

- Wall Cabinets vary in depth and height, see part number tables below
- Lengths are as shown
- See page 7 for cabinet styles and options
- Actual product dimensions may vary slightly due to style and hardware selection
- Framed Glass Wall Cabinets come standard with float glass
- Corner wall cabinets are offset from the wall 3/4" in both directions, due to hanger bracket

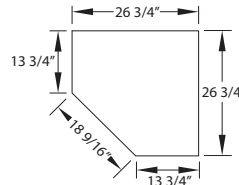

Plan View

13" Deep Corner Wall Cabinet

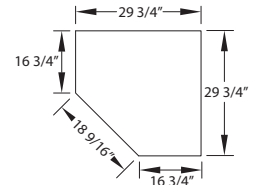

Plan View

16" Deep Corner Wall Cabinet

48.278" High Wall Cabinet - Solid Door, Right Hinge Only

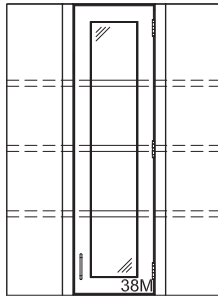

Cat. No.	
13" Deep J281-25	16" Deep J281-2516

Steel Wall Cabinets

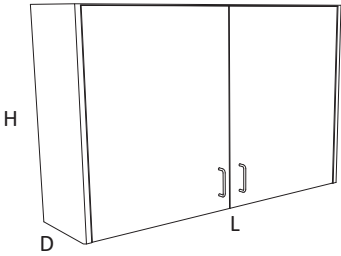

- Pass Thru wall cabinets are 30.638" tall
- Lengths are as shown
- See page 7 for cabinet styles and options
- Actual product dimensions may vary slightly due to style and hardware selection
- Glass Sliding Door Wall Cabinets come standard with float glass

30.638" High Wall Cabinet - Solid Swinging Door Pass-Thru Cabinets

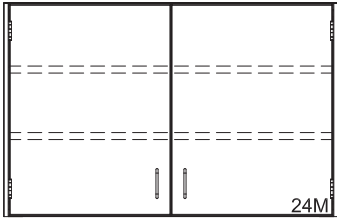

Cat. No.		Length
13" Deep	16" Deep	
JTPT203-30	JTPT203-3016	30"
JTPT203-36	JTPT203-3616	36"
JTPT203-42	JTPT203-4216	42"
JTPT203-48	JTPT203-4816	48"

30.638" High Wall Cabinet - Glass Sliding Door Pass-Thru Cabinets

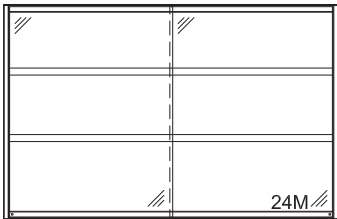

Cat. No.		Length
13" Deep	16" Deep	
JTPT219-30	JTPT219-3016	30"
JTPT219-36	JTPT219-3616	36"
JTPT219-42	JTPT219-4216	42"
JTPT219-48	JTPT219-4816	48"

Steel Wall Cabinets

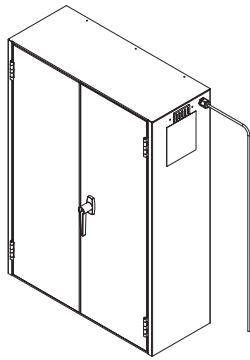

- (2) mirrored interior sides
- (1) UV Light, ensures up to a 99.2% kill rate of germs, bacteria, mold, fungus and virus contaminants from eye wear surfaces.
- (8) adjustable shelves each hole up to (5) goggles or (6) safety glasses
- Lock prevents accidental exposure to UV rays and secures storage
- Timer control with 4 settings (2 minute, 5 minute, 10 minute and 15 minute)
- Goggles and glasses not included

Goggle Cabinet

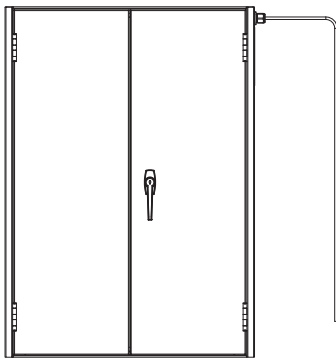

Cat. No.
JTP614-240L

Dimensions
24" x 34"

Steel Tall Cabinets



- Tall Cabinets vary in depth, see part number tables below
- Lengths are as shown
- See page 7 for cabinet styles and options
- Actual product dimensions may vary slightly due to style and hardware selection

Open Cabinet

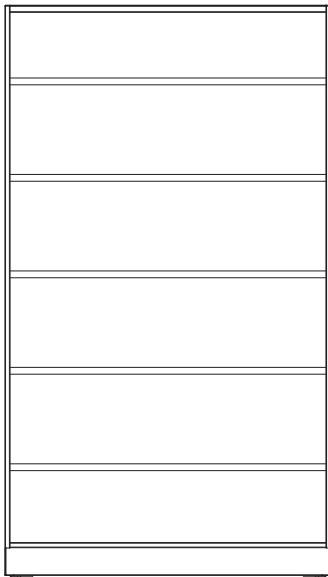

Cat. No.				Length
16" Deep	18" Deep	22" Deep	24" Deep	
J351-18	J338-18	J301-18	J348-18	18"
J351-24	J338-24	J301-24	J348-24	24"
J351-30	J338-30	J301-30	J348-30	30"
J351-36	J338-36	J301-36	J348-36	36"
J351-42	J338-42	J301-42	J348-42	42"
J351-48	J338-48	J301-48	J348-48	48"

Steel Tall Cabinets

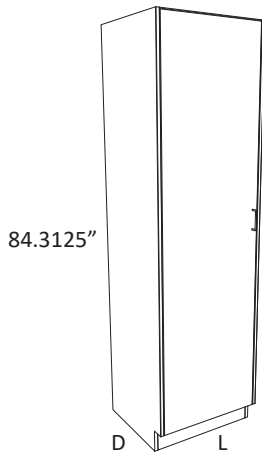

- Tall Cabinets vary in depth, see part number tables below
- Lengths are as shown
- See page 7 for cabinet styles and options
- Actual product dimensions may vary slightly due to style and hardware selection

Solid Door Tall Cabinet - Left Hinged

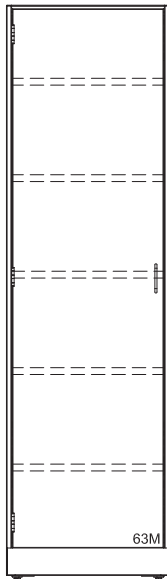

Cat. No.				Length
16" Deep	18" Deep	22" Deep	24" Deep	
J320-18	J331-18	J314-18	J341-18	18"
J320-24	J331-24	J314-24	J341-24	24"

Solid Door Cabinet - Right Hinged

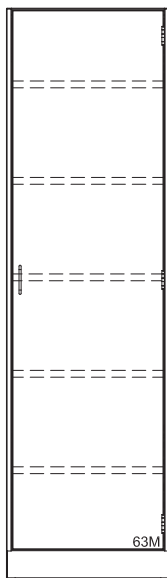

Cat. No.				Length
16" Deep	18" Deep	22" Deep	24" Deep	
J319-18	J330-18	J313-18	J340-18	18"
J319-24	J330-24	J313-24	J340-24	24"

Steel Tall Cabinets

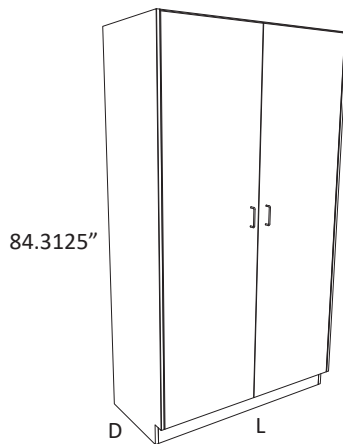

- Tall Cabinets vary in depth, see part number tables below
- Lengths are as shown
- See page 7 for cabinet styles and options
- Actual product dimensions may vary slightly due to style and hardware selection

Solid Swinging Door Cabinet

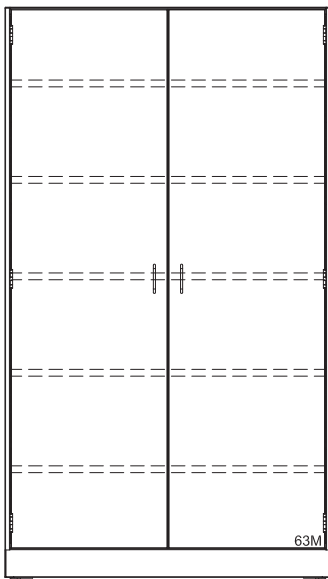

Cat. No.				Length
16" Deep	18" Deep	22" Deep	24" Deep	
J353-30	J332-30	J303-30	J342-30	30"
J353-36	J332-36	J303-36	J342-36	36"
J353-42	J332-42	J303-42	J342-42	42"
J353-48	J332-48	J303-48	J342-48	48"

Steel Tall Cabinets



- Tall Cabinets vary in depth, see part number tables below
- Lengths are as shown
- See page 7 for cabinet styles and options
- Actual product dimensions may vary slightly due to style and hardware selection

Solid Sliding Door Cabinet

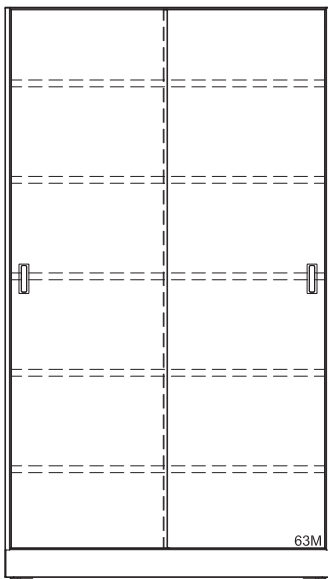

Cat. No.				Length
16" Deep	18" Deep	22" Deep	24" Deep	
J355-30	J336-30	J305-30	J346-30	30"
J355-36	J336-36	J305-36	J346-36	36"
J355-42	J336-42	J305-42	J346-42	42"
J355-48	J336-48	J305-48	J346-48	48"

Steel Tall Cabinets



- Tall Cabinets vary in depth, see part number tables below
- Lengths are as shown
- See page 7 for cabinet styles and options
- Actual product dimensions may vary slightly due to style and hardware selection
- Framed Glass Tall Cabinets come standard with float glass

Framed Glass Door Cabinet - Left Hinged

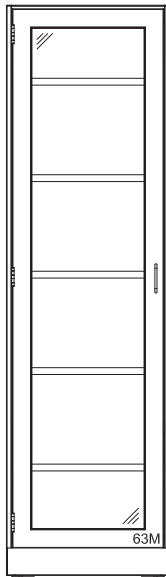

Cat. No.				Length
16" Deep	18" Deep	22" Deep	24" Deep	
J322-18	J334-18	J316-18	J344-18	18"
J322-24	J334-24	J316-24	J344-24	24"

Framed Glass Door Cabinet - Right Hinged

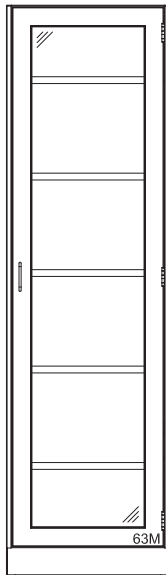

Cat. No.				Length
16" Deep	18" Deep	22" Deep	24" Deep	
J321-18	J333-18	J315-18	J343-18	18"
J321-24	J333-24	J315-24	J343-24	24"

Steel Tall Cabinets



- Tall Cabinets vary in depth, see part number tables below
- Lengths are as shown
- See page 7 for cabinet styles and options
- Actual product dimensions may vary slightly due to style and hardware selection
- Framed Glass Tall Cabinets come standard with float glass

Framed Glass Swinging Door Cabinet

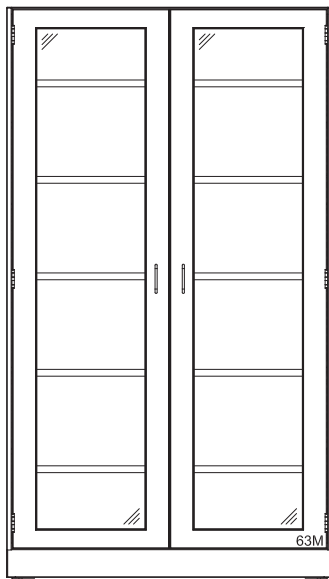

	Cat. No.				Length
	16" Deep	18" Deep	22" Deep	24" Deep	
J357-30	J335-30	J307-30	J345-30	30"	
J357-36	J335-36	J307-36	J345-36	36"	
J357-42	J335-42	J307-42	J345-42	42"	
J357-48	J335-48	J307-48	J345-48	48"	

Steel Tall Cabinets



- Tall Cabinets vary in depth, see part number tables below
- Lengths are as shown
- See page 7 for cabinet styles and options
- Actual product dimensions may vary slightly due to style and hardware selection
- Framed Glass Sliding Tall Cabinets come standard with float glass

Framed Glass Sliding Door Cabinet

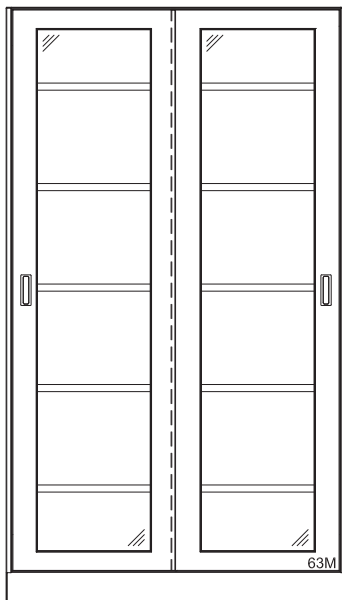

Cat. No.				Length
16" Deep	18" Deep	22" Deep	24" Deep	
J358-30	J337-30	J308-30	J347-30	30"
J358-36	J337-36	J308-36	J347-36	36"
J358-42	J337-42	J308-42	J347-42	42"
J358-48	J337-48	J308-48	J347-48	48"

Steel Tall Cabinets



- Tall Cabinets vary in depth, see part number tables below
- Lengths are as shown
- See page 7 for cabinet styles and options
- Actual product dimensions may vary slightly due to style and hardware selection
- Framed Glass Tall Cabinets come standard with float glass

Framed Glass and Solid Door Instrument Cabinet - Left Hinged

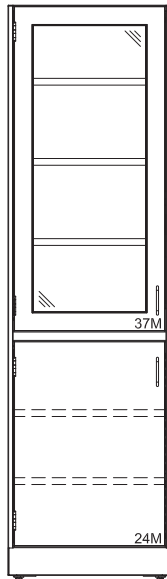

Cat. No.				Length
16" Deep	18" Deep	22" Deep	24" Deep	
J324-18	J362-18	J318-18	J365-18	18"
J324-24	J362-24	J318-24	J365-24	24"

Framed Glass and Solid Door Instrument Cabinet - Right Hinged

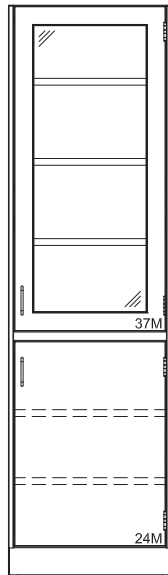

Cat. No.				Length
16" Deep	18" Deep	22" Deep	24" Deep	
J323-18	J361-18	J317-18	J364-18	18"
J323-24	J361-24	J317-24	J364-24	24"

Steel Tall Cabinets



- Tall Cabinets vary in depth, see part number tables below
- Lengths are as shown
- See page 7 for cabinet styles and options
- Actual product dimensions may vary slightly due to style and hardware selection
- Framed Glass Tall Cabinets come standard with float glass

Framed Glass and Solid Door Instrument Cabinet

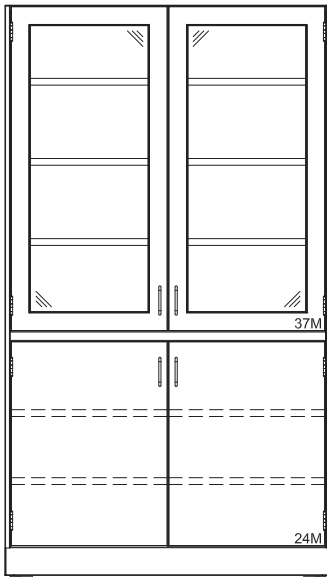

	Cat. No.				Length
	16" Deep	18" Deep	22" Deep	24" Deep	
J359-30	J363-30	J309-30	J366-30	30"	
J359-36	J363-36	J309-36	J366-36	36"	
J359-42	J363-42	J309-42	J366-42	42"	
J359-48	J363-48	J309-48	J366-48	48"	

Steel Tall Cabinets

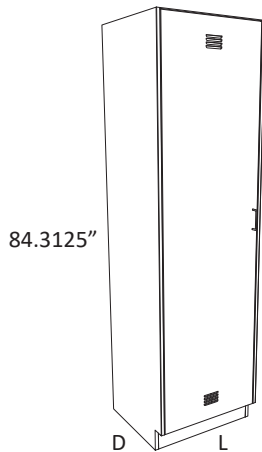

- Tall Cabinets vary in depth, see part number tables below
- Lengths are as shown
- See page 7 for cabinet styles and options
- Actual product dimensions may vary slightly due to style and hardware selection

Swinging Door Wardrobe Cabinet - Left Hinged

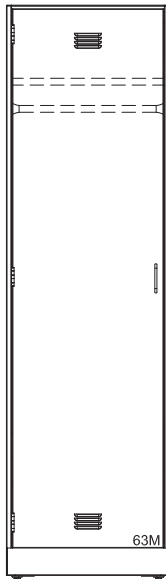

16" Deep	Cat. No.			Length
	18" Deep	22" Deep	24" Deep	
J671-18	J674-18	J624-18	J677-18	18"
J671-24	J674-24	J624-24	J677-24	24"

Swinging Door Wardrobe Cabinet - Right Hinged

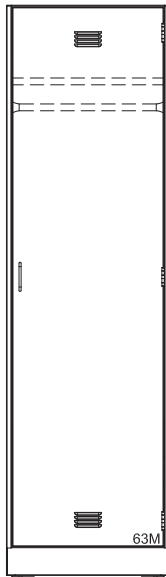

16" Deep	Cat. No.			Length
	18" Deep	22" Deep	24" Deep	
J670-18	J673-18	J623-18	J676-18	18"
J670-24	J673-24	J623-24	J676-24	24"

Steel Tall Cabinets

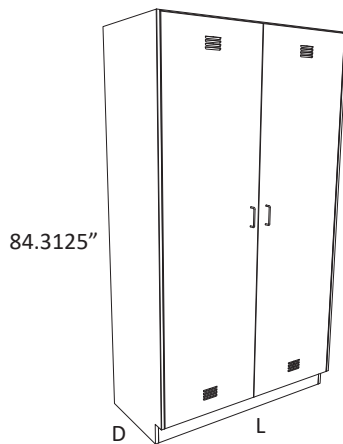

- Tall Cabinets vary in depth, see part number tables below
- Lengths are as shown
- See page 7 for cabinet styles and options
- Actual product dimensions may vary slightly due to style and hardware selection

Swinging Door Wardrobe Cabinet

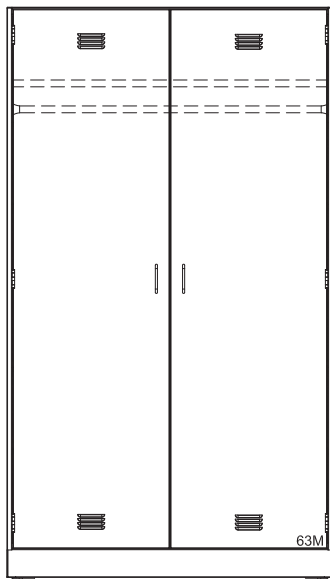

	Cat. No.				Length
	16" Deep	18" Deep	22" Deep	24" Deep	
J672-30	J675-30	J622-30	J678-30	30"	
J672-36	J675-36	J622-36	J678-36	36"	
J672-42	J675-42	J622-42	J678-42	42"	
J672-48	J675-48	J622-48	J678-48	48"	

Steel Base Cabinet Fillers

Base Filler with Toe Space



- Fillers vary in height, see part number tables below
- Lengths are as shown
- For use between adjacent base cabinets or between a cabinet and the wall
- Custom fillers available, contact your ICI Representative

Sitting Height 27.063"	Cat. No. ADA Height 32.102"	Standing Height 34.625"	Length	Slip Joint
JFFL-01	JFFA-01	JFFH-01	1"	No
JFFL-03	JFFA-03	JFFH-03	3"	No
JFFL-06	JFFA-06	JFFH-06	6"	++
JFFL-ADJ*	JFFA-ADJ*	JFFH-ADJ*	1" - 18"	Yes

++ ADD ADJ AT THE END OF MODEL CODE FOR SLIPJOINT

Rear/Center Filler

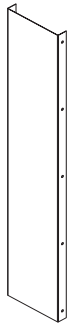

- Fillers vary in height, see part number tables below
- Lengths are as shown
- For use between back-to-back base cabinets or to close space at the rear of the cabinet
- Custom fillers available, contact your ICI Representative

Sitting Height 27.063"	Cat. No. ADA Height 32.102"	Standing Height 34.625"	Length	Slip Joint
JFRL-01	JFRA-01	JFRH-01	1"	No
JFRL-02	JFRA-02	JFRH-02	2"	No
JFRL-06	JFRA-06	JFRH-06	6"	No
JFRL-07	JFRA-07	JFRH-07	7"	No
JFRL-08	JFRA-08	JFRH-08	8"	No
JFRL-14	JFRA-14	JFRH-14	14"	No
JFRL-ADJ	JFRA-ADJ	JFRH-ADJ	1" - 18"	Yes
JFRL-20	JFRA-20	JFRH-20	20"	No

Base Corner Filler

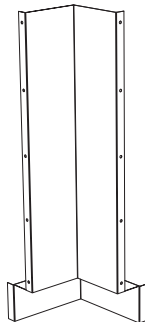

- Fillers vary in height, see part number tables below
- Lengths are as shown
- For use between two cabinets in a corner
- Custom fillers available, contact your ICI Representative

Sitting Height 27.063"	Cat. No. ADA Height 32.102"	Standing Height 34.625"	Length	Slip Joint
JFCL-01	JFCA-01	JFCH-01	1"	No
JFCL-03	JFCA-03	JFCH-03	3"	No
JFCL-06	JFCA-06	JFCH-06	6"	++
JFCL-ADJ*	JFCA-ADJ*	JFCH-ADJ*	1" - 18"	Yes

++ ADD ADJ AT THE END OF MODEL CODE FOR SLIPJOINT

* Cut to fit and includes slip fit trim angle

Steel Knee Space Panels

Knee Space Panel for use with Apron Rail

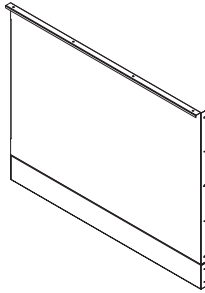

- Knee Space Panels vary in height, see part number tables below
- Lengths are as shown
- For use with an apron rail
- Custom fillers available, contact your ICI Representative

Sitting Height	Cat. No.		Length
	ADA Height	Standing Height	
27.063"	32.102"	34.625"	
JKSL-12	JKSA-12	JKSH-12	12"
JKSL-15	JKSA-15	JKSH-15	15"
JKSL-18	JKSA-18	JKSH-18	18"
JKSL-21	JKSA-21	JKSH-21	21"
JKSL-24	JKSA-24	JKSH-24	24"
JKSL-30	JKSA-30	JKSH-30	30"
JKSL-36	JKSA-36	JKSH-36	36"
JKSL-42	JKSA-42	JKSH-42	42"
JKSL-48	JKSA-48	JKSH-48	48"
JKSL-54	JKSA-54	JKSH-54	54"
JKSL-60	JKSA-60	JKSH-60	60"
JKSL-66	JKSA-66	JKSH-66	66"
JKSL-72	JKSA-72	JKSH-72	72"
JKSL-ADJ*	JKSA-ADJ*	JKSH-ADJ*	1" - 48"

Knee Space Panel for use with Apron Frame

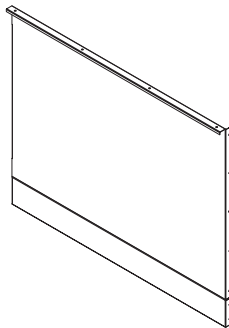

- Knee Space Panels vary in height, see part number tables below
- Lengths are as shown
- For use with an apron frame
- Custom fillers available, contact your ICI Representative

Sitting Height	Cat. No.		Length
	ADA Height	Standing Height	
23.038"	28.078"	30.598"	
JKSL-1204	JKSA-1204	JKSH-1204	12"
JKSL-1504	JKSA-1504	JKSH-1504	15"
JKSL-1804	JKSA-1804	JKSH-1804	18"
JKSL-2104	JKSA-2104	JKSH-2104	21"
JKSL-2404	JKSA-2404	JKSH-2404	24"
JKSL-3004	JKSA-3004	JKSH-3004	30"
JKSL-3604	JKSA-3604	JKSH-3604	36"
JKSL-4204	JKSA-4204	JKSH-4204	42"
JKSL-4804	JKSA-4804	JKSH-4804	48"
JKSL-5404	JKSA-5404	JKSH-5404	54"
JKSL-6004	JKSA-6004	JKSH-6004	60"
JKSL-6604	JKSA-6604	JKSH-6604	66"
JKSL-7204	JKSA-7204	JKSH-7204	72"
JKSL-ADJ04*	JKSA-ADJ04*	JKSH-ADJ04*	1" - 48"

* Cut to fit and includes slip fit trim angle

Steel Wall Cabinet Fillers

Wall Rear Filler



- Fillers vary in height, see part number tables below
- Lengths are as shown
- For use between back of wall cabinet and the wall

Cat. No.						Length	Slip Joint
19.298" Tall	25.598" Tall	30.638" Tall	35.678" Tall	41.978" Tall	48.278" Tall	1"	No
JFWR-18	JFWR-24	JFWR-30	JFWR-36	JFWR-42	JFWR-48		

Wall Front Filler

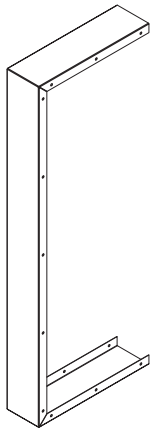

- Fillers vary in height, see part number tables below
- Lengths are as shown
- For use between two wall cabinets
- Note: modified fillers should only ordered in 1/8" increments

Cat. No.						Length	Slip Joint
19.298" Tall	25.598" Tall	30.638" Tall	35.678" Tall	41.978" Tall	48.278" Tall	1"	No
JFWL-1801	JFWL-2401	JFWL-3001	JFWL-3601	JFWL-4201	JFWL-4801		
JFWL-1803	JFWL-2403	JFWL-3003	JFWL-3603	JFWL-4203	JFWL-4803	3"	No
JFWL-1806	JFWL-2406	JFWL-3006	JFWL-3606	JFWL-4206	JFWL-4806	6"	++
JFWL-18ADJ*	JFWL-24ADJ*	JFWL-30ADJ*	JFWL-36ADJ*	JFWL-42ADJ*	JFWL-48ADJ*	1" - 18"	Yes
13" Deep						1"	No
JFWH-1801	JFWH-2401	JFWH-3001	JFWH-3601	JFWH-4201	JFWH-4801		
JFWH-1803	JFWH-2403	JFWH-3003	JFWH-3603	JFWH-4203	JFWH-4803	3"	No
JFWH-1806	JFWH-2406	JFWH-3006	JFWH-3606	JFWH-4206	JFWH-4806	6"	++
JFWH-18ADJ*	JFWH-24ADJ*	JFWH-30ADJ*	JFWH-36ADJ*	JFWH-42ADJ*	JFWH-48ADJ*	1" - 18"	Yes

++ ADD ADJ AT THE END OF MODEL CODE FOR SLIPJOINT

Wall Corner Filler

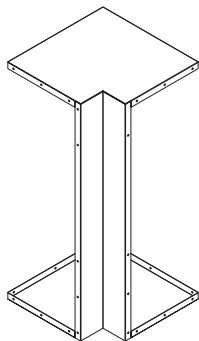

- Fillers vary in height, see part number tables below
- Lengths are as shown
- For use between two wall cabinets in a corner
- Note: modified fillers should only ordered in 1/8" increments

Cat. No.					Length	Slip Joint
25.598" Tall	30.638" Tall	35.678" Tall	41.978" Tall	48.278" Tall	1"	No
JFWC-2401	JFWC-3001	JFWC-3601	JFWC-4201	JFWC-4801		
JFWC-2403	JFWC-3003	JFWC-3603	JFWC-4203	JFWC-4803	3"	No
JFWC-2406	JFWC-3006	JFWC-3606	JFWC-4206	JFWC-4806	6"	++
JFWC-24ADJ*	JFWC-30ADJ*	JFWC-36ADJ*	JFWC-42ADJ*	JFWC-48ADJ*	1" - 18"	Yes
13" Deep					1"	No
JFWD-2401	JFWD-3001	JFWD-3601	JFWD-4201	JFWD-4801		
JFWD-2403	JFWD-3003	JFWD-3603	JFWD-4203	JFWD-4803	3"	No
JFWD-2406	JFWD-3006	JFWD-3606	JFWD-4206	JFWD-4806	6"	++
JFWD-24ADJ*	JFWD-30ADJ*	JFWD-36ADJ*	JFWD-42ADJ*	JFWD-48ADJ*	1" - 18"	Yes

++ ADD ADJ AT THE END OF MODEL CODE FOR SLIPJOINT

* Cut to fit and includes slip fit trim angle

Light Valances for Wall Cabinets

Cat. No	For use with:
VAL-12	12" Wide Cabinet
VAL-15	15" Wide Cabinet
VAL-18	18" Wide Cabinet
VAL-21	21" Wide Cabinet
VAL-24	24" Wide Cabinet
VAL-30	30" Wide Cabinet
VAL-36	36" Wide Cabinet
VAL-42	42" Wide Cabinet
VAL-48	48" Wide Cabinet
VAL-54	54" Wide Cabinet
VAL-60	60" Wide Cabinet
VAL-66	66" Wide Cabinet

Steel Tall Cabinet Fillers

Tall Corner Filler

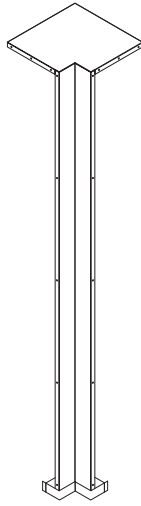

- For use between two tall cabinets in a corner
- Note: modified fillers should only ordered in 1/8" increments

Cat. No.				Length	Slip Joint
16" Deep	18" Deep	22" Deep	24" Deep		
JFTC-1601	JFTC-1801	JFTC-2201	JFTC-2401	1"	No
JFTC-1603	JFTC-1803	JFTC-2203	JFTC-2403	3"	No
JFTC-1606	JFTC-1806	JFTC-2206	JFTC-2406	6"	++
JFTC-16ADJ*	JFTC-18ADJ*	JFTC-22ADJ*	JFTC-24ADJ*	1" - 18"	Yes

++ ADD ADJ AT THE END OF MODEL CODE FOR SLIPJOINT

Tall Front Filler

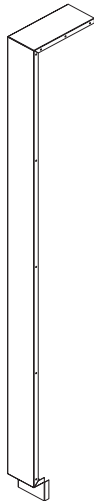

- For use between two tall cabinets
- Note: modified fillers should only ordered in 1/8" increments

Cat. No.				Length	Slip Joint
16" Deep	18" Deep	22" Deep	24" Deep		
JFTL-1601	JFTL-1801	JFTL-2201	JFTL-2401	1"	No
JFTL-1603	JFTL-1803	JFTL-2203	JFTL-2403	3"	No
JFTL-1606	JFTL-1806	JFTL-2206	JFTL-2406	6"	++
JFTL-16ADJ*	JFTL-18ADJ*	JFTL-22ADJ*	JFTL-24ADJ*	1" - 18"	Yes

++ ADD ADJ AT THE END OF MODEL CODE FOR SLIPJOINT

Tall Rear Filler

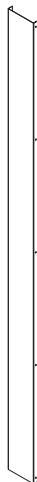

- For use between a tall cabinet and the wall
- Note: modified fillers should only ordered in 1/8" increments

Cat. No.	Length	Slip Joint
JFTR-05	5"	No
JFTR-07	7"	No
JFTR-11	11"	No
JFTR-ADJ*	1" - 18"	No

* Cut to fit and includes slip fit trim angle

Sloped Top

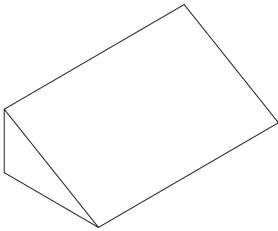

- Slope tops for wall cabinets or tall cabinets
- All slope tops have finished ends
- 18 gauge construction
- All slope tops are 8" tall
- Note: modified fillers should only be ordered in 1/8" increments
- For corner conditions that need sloped tops, please contact your ICI representative

Cat. No.					Length
13" Deep	16" Deep	18" Deep	22" Deep	24" Deep	
J526-12	J522-12	J527-12	J524-12	J528-12	12"
J526-15	J522-15	J527-15	J524-15	J528-15	15"
J526-18	J522-18	J527-18	J524-18	J528-18	18"
J526-21	J522-21	J527-21	J524-21	J528-21	21"
J526-24	J522-24	J527-24	J524-24	J528-24	24"
J526-30	J522-30	J527-30	J524-30	J528-30	30"
J526-36	J522-36	J527-36	J524-36	J528-36	36"
J526-42	J522-42	J527-42	J524-42	J528-42	42"
J526-48	J522-48	J527-48	J524-48	J528-48	48"
J526-54	J522-54	J527-54	J524-54	J528-54	54"
J526-60	J522-60	J527-60	J524-60	J528-60	60"
J526-66	J522-66	J527-66	J524-66	J528-66	66"
J526-72	J522-72	J527-72	J524-72	J528-72	72"
J526-84	J522-84	J527-84	J524-84	J528-84	84"
J526-96	J522-96	J527-96	J524-96	J528-96	96"

Slope Top Filler Trim

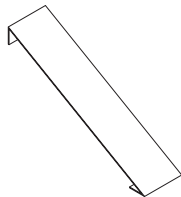

Cat. No.					Length
13" Deep	16" Deep	18" Deep	22" Deep	24" Deep	
J57001	J57101	J57201	J57301	J57501	1"
J57002	J57102	J57202	J57302	J57502	2"
J57003	J57103	J57203	J57303	J57503	3"
J57004	J57104	J57204	J57304	J57504	4"
J57005	J57105	J57205	J57305	J57505	5"
J57006	J57106	J57206	J57306	J57506	6"

Ceiling Filler Trim

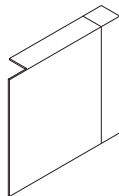

Cat. No.	Length
13" Deep	
J58001	1"
J58002	2"
J58003	3"
J58004	4"
J58005	5"
J58006	6"
J580ADJ	1" - 18"

Corner Slope Top

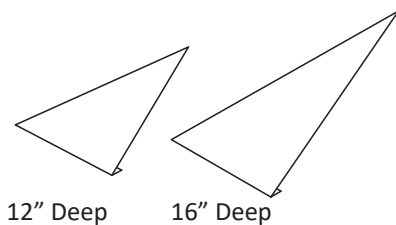

Cat. No.	Depth
P526-C12	12"
P526-C16	16"

Steel Accessories

Ceiling Filler

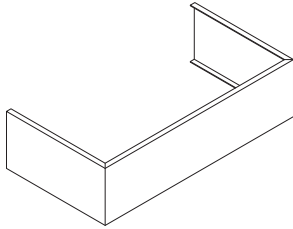

- Ceiling filler for wall cabinets or tall cabinets
- All ceiling fillers have finished ends
- Ceiling fillers are 11" tall
- 18 gauge construction
- Note: modified fillers should only ordered in 1/8" increments

Cat. No.					Length
13" Deep	16" Deep	18" Deep	22" Deep	24" Deep	
J530-12	J536-12	J537-12	J538-12	J532-12	12"
J530-15	J536-15	J537-15	J538-15	J532-15	15"
J530-18	J536-18	J537-18	J538-18	J532-18	18"
J530-21	J536-21	J537-21	J538-21	J532-21	21"
J530-24	J536-24	J537-24	J538-24	J532-24	24"
J530-30	J536-30	J537-30	J538-30	J532-30	30"
J530-36	J536-36	J537-36	J538-36	J532-36	36"
J530-42	J536-42	J537-42	J538-42	J532-42	42"
J530-48	J536-48	J537-48	J538-48	J532-48	48"
J530-54	J536-54	J537-54	J538-54	J532-54	54"
J530-60	J536-60	J537-60	J538-60	J532-60	60"
J530-66	J536-66	J537-66	J538-66	J532-66	66"
J530-72	J536-72	J537-72	J538-72	J532-72	72"
J530-84	J536-84	J537-84	J538-84	J532-84	84"
J530-96	J536-96	J537-96	J538-96	J532-96	96"

Painted Steel Shelf

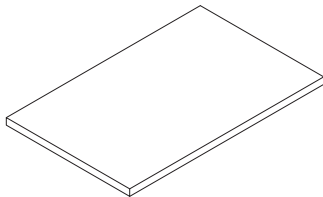

Cat. No.			Length
10" Deep	12" Deep	16" Deep	
J59224	J59324	J59524	24"
J59236	J59336	J59536	36"
J59248	J59348	J59548	48"
J59260	J59360	J59560	60"
J59272	J59372	J59572	72"
J59296	J59396	J59596	96"

Painted Steel Shelf

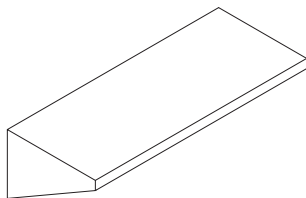

Cat. No.		Length
8" Deep	12" Deep	
J59124	J5912412	24"
J59130	J5913012	30"
J59136	J5913612	36"
J59148	J5914812	48"

Fold Down Shelf

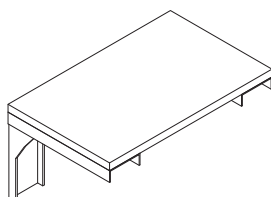

Cat. No.	Length
15" Deep	
J51818	18"
J51824	24"

Fold Down Top

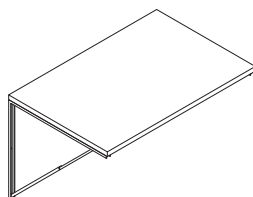

Cat. No.	Length
24" Deep	
J59024	24"
J59030	30"
J59036	36"

Strut Support for Pipe Chase

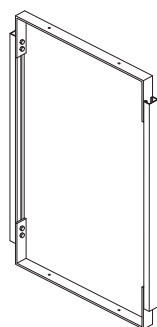

Sitting Height 27.063" H	Cat. No. ADA Height 32.105" H	Standing Height 34.625" H	Length
J54207	J58207	J51207	7"
J54208	J58208	J51208	8"
J54213	J58213	J51213	13"
J54214	J58214	J51214	14"
J54220	J58220	J51220	20"
J54226	J58226	J51226	26"

Reagent Shelf Supports

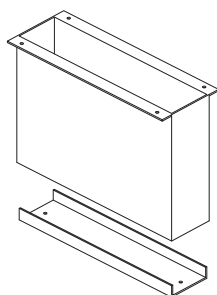

8" Deep	Cat. No. 12" Deep	16" Deep
J51108	J51112	J51116

Pipe Chase

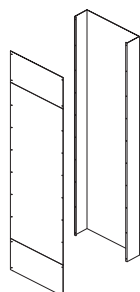

J50924

Cat. No.	Cat. No. Dimensions	Type
J50924	26" x 6" x 84"	Pipe Chase
J50924U	26" x 6" x 84"	Pipe Chase with Unistrut
J50924WHU	26" x 6" x 84"	Pipe Chase with Unistrut and Hooks

Steel Accessories

Finish Back Panels

- To be used on the back of base cabinets

Sitting Height 27.063" H	Cat. No. ADA Height 32.105" H	Standing Height 34.625" H	Length
FBL-12	FBA-12	FBH-12	12"
FBL-15	FBA-15	FBH-15	15"
FBL-18	FBA-18	FBH-18	18"
FBL-21	FBA-21	FBH-21	21"
FBL-24	FBA-24	FBH-24	24"
FBL-30	FBA-30	FBH-30	30"
FBL-36	FBA-36	FBH-36	36"
FBL-42	FBA-42	FBH-42	42"
FBL-48	FBA-48	FBH-48	48"
FBL-52	FBA-52	FBH-52	52"
FBL-58	FBA-58	FBH-58	58"
FBL-60	FBA-60	FBH-60	60"

6" Deep U-Shape Finish Back Panels

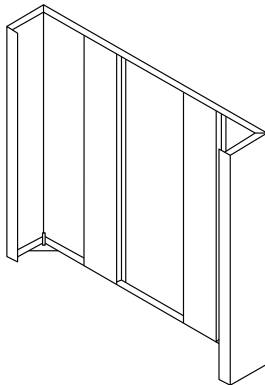

- To be used on the back of base cabinets
- For Stainless Steel, add an "S" to the end of the catalog number

Sitting Height 27.063" H	Cat. No. ADA Height 32.105" H	Standing Height 34.625" H	Length
Painted Steel	Painted Steel	Painted Steel	
FBLU-36	FBAU-36	FBHU-36	36"
FBLU-42	FBAU-42	FBHU-42	42"
FBLU-48	FBAU-48	FBHU-48	48"
FBLU-52	FBAU-52	FBHU-52	52"
FBLU-58	FBAU-58	FBHU-58	58"
FBLU-60	FBAU-60	FBHU-60	60"
FBLU-72	FBAU-72	FBHU-72	72"

6" Deep U-Shape Finish Back Panels with toe space on 3 sides

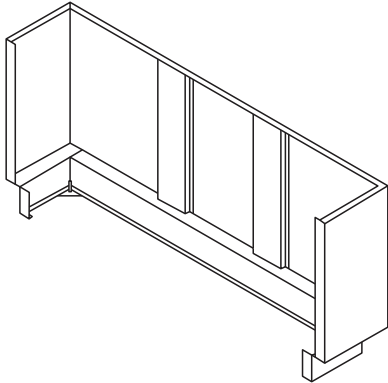

- To be used on the back of base cabinets
- For Stainless Steel, add an "S" to the end of the catalog number

Sitting Height 27.063" H	Cat. No. ADA Height 32.105" H	Standing Height 34.625" H	Length
Painted Steel	Painted Steel	Painted Steel	
FBLUT-52	FBAUT-52	FBHUT-52	52"
FBLUT-58	FBAUT-58	FBHUT-58	58"
FBLUT-60	FBAUT-60	FBHUT-60	60"

Sink Supports

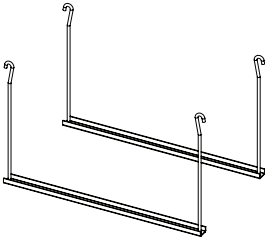

Note:

- Add 12 to the end of the product number for sinks greater in depth than 11". Example: J535-1212
- Add 18 to the end of the product number for sinks greater in depth that 17". Example: J535-1218

- Two 12 gauge channels
- 1/4-20 rods for adjustment
- Use to support epoxy resin sink bowls.

Cat. No	For use with:
JP535-12	12" Wide Cabinet
JP535-15	15" Wide Cabinet
JP535-18	18" Wide Cabinet
JP535-21	21" Wide Cabinet
JP535-24	24" Wide Cabinet
JP535-30	30" Wide Cabinet
JP535-36	36" Wide Cabinet
JP535-42	42" Wide Cabinet
JP535-48	48" Wide Cabinet
JP535-52	52" Wide Cabinet
JP535-58	58" Wide Cabinet
JP535-60	60" Wide Cabinet

Steel Accessories

Roll Out Trays

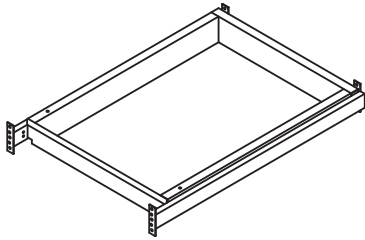

- For Stainless Steel, change “P” to a “S” in catalog number

Cat. No		For use with:
For Swing Door Cabinet	For Open Face Cabinet	
P520-12	P521-12	12" Wide Cabinet
P520-15	P521-15	15" Wide Cabinet
P520-18	P521-18	18" Wide Cabinet
P520-21	P521-21	21" Wide Cabinet
P520-24	P521-24	24" Wide Cabinet
P520-30	P521-30	30" Wide Cabinet
P520-36	P521-36	36" Wide Cabinet
P520-42	P521-42	42" Wide Cabinet
P520-48	P521-48	48" Wide Cabinet

Steel Suspended Cabinets

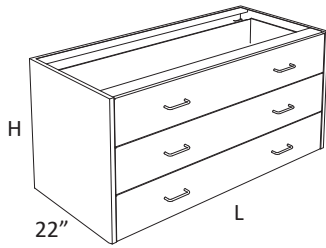

- Suspended Cabinets vary in height, see part number tables below
- Lengths are as shown
- See page 7 for cabinet styles and options
- Actual product dimensions may vary slightly due to style and hardware selection
- Each suspended cabinet furnished with complete hanging hardware

23.0625" High Suspended Open Cabinets

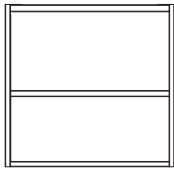

Cat. No.	Length
J801-12	12"
J801-15	15"
J801-18	18"
J801-21	21"
J801-24	24"
J801-30	30"
J801-36	36"
J801-42	42"
J801-48	48"

23.0625" High Suspended Door Cabinets

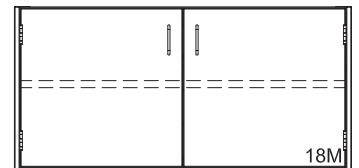
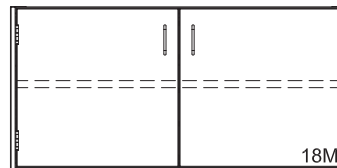
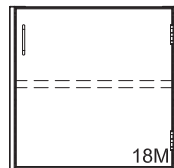
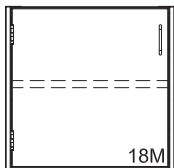

Cat. No.	Length
Left Hinged	
J803-12	12"
J803-15	15"
J803-18	18"
J803-21	21"
J803-24	24"

Cat. No.	Length
Right Hinged	
J802-12	12"
J802-15	15"
J802-18	18"
J802-21	21"
J802-24	24"

Cat. No.	Length
J804-30	30"
J804-36	36"
J804-42	42"
J804-48	48"

Sink cabinet with half back

Cat. No.	Length
J881-30	30"
J881-36	36"
J881-42	42"
J881-48	48"

23.0625" High Suspended Drawer Cabinets

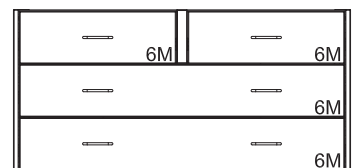
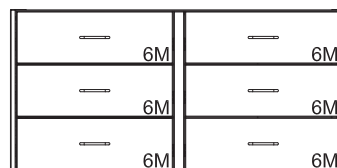
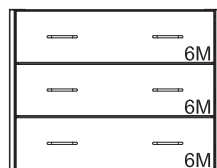
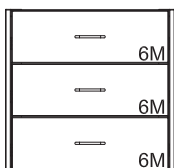

Cat. No.	Length
J818-15	15"
J818-18	18"
J818-21	21"
J818-24	24"

Cat. No.	Length
J818-30	30"
J818-36	36"
J818-42	42"
J818-48	48"

Cat. No.	Length
J823-30	30"
J823-36	36"
J823-42	42"
J823-48	48"

Cat. No.	Length
J826-30	30" L
J826-36	36" L
J826-42	42" L
J826-48	48" L

Steel Suspended Cabinets

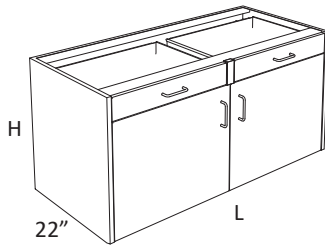

- Suspended Cabinets vary in height, see part number tables below
- Lengths are as shown
- See page 7 for cabinet styles and options
- Actual product dimensions may vary slightly due to style and hardware selection
- Each suspended cabinet furnished with complete hanging hardware

23.0625" High Suspended Drawer Cabinets

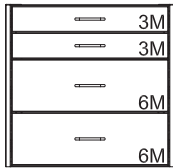

Cat. No.	Length
J820-15	15"
J820-18	18"
J820-21	21"
J820-24	24"

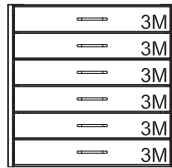

Cat. No.	Length
J821-15	15"
J821-18	18"
J821-21	21"
J821-24	24"

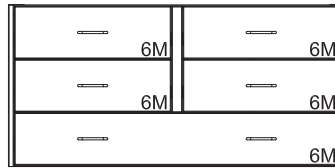

Cat. No.	Length
J827-30	30"
J827-36	36"
J827-42	42"
J827-48	48"

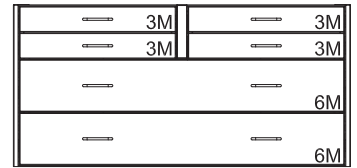

Cat. No.	Length
J828-30	30"
J828-36	36"
J828-42	42"
J828-48	48"

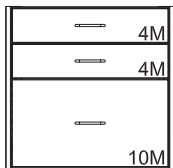

Cat. No.	Length
J822-15	15"
J822-18	18"
J822-21	21"
J822-24	24"

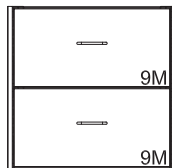

Cat. No.	Length
J833-15	15"
J833-18	18"
J833-21	21"
J833-24	24"

23.0625" High Suspended Combination Cabinets

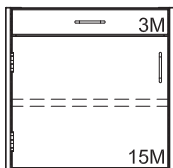

Cat. No.	Length
Left Hinged	
J806-15	15"
J806-18	18"
J806-21	21"
J806-24	24"

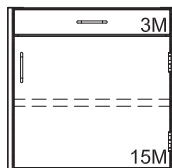

Cat. No.	Length
Right Hinged	
J805-15	15"
J805-18	18"
J805-21	21"
J805-24	24"

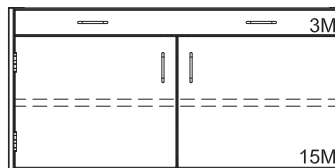

Cat. No.	Length
J807-30	30"
J807-36	36"
J807-42	42"
J807-48	48"

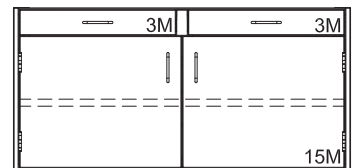

Cat. No.	Length
J808-30	30"
J808-36	36"
J808-42	42"
J808-48	48"

Steel Suspended Cabinets

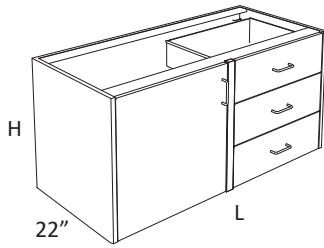

- Suspended Cabinets vary in height, see part number tables below
- Lengths are as shown
- See page 7 for cabinet styles and options
- Actual product dimensions may vary slightly due to style and hardware selection
- Each suspended cabinet furnished with complete hanging hardware

23.0625" High Suspended Combination Cabinets

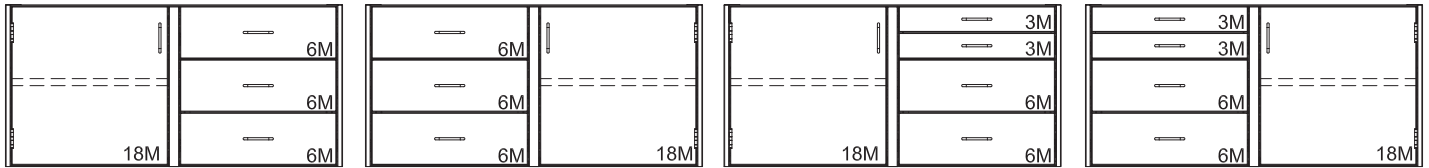

Cat. No.	Length
J811-30	30"
J811-36	36"
J811-42	42"
J811-48	48"

Cat. No.	Length
J810-30	30"
J810-36	36"
J810-42	42"
J810-48	48"

Cat. No.	Length
J813-30	30"
J813-36	36"
J813-42	42"
J813-48	48"

Cat. No.	Length
J812-30	30"
J812-36	36"
J812-42	42"
J812-48	48"

23.0625" High Suspended Corner Cabinet

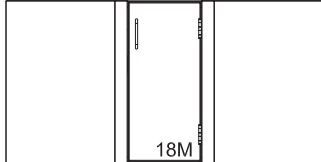

Cat. No.
J829-32

Steel Suspended Cabinets

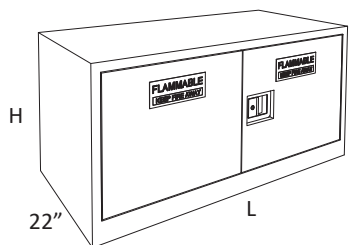

- Suspended Cabinets vary in height, see part number tables below
- Lengths are as shown
- Actual product dimensions may vary slightly due to style and hardware selection

23.0625" High Flammable Storage Base Cabinets

- Solvent Storage Cabinets are specifically designed for the storage of flammable and combustible liquids.
- Construction meets the requirements listed by UFC, OSHA and NFPA No. 30-1993 and are UL listed.
- A 2" deep liquid-tight pan covers the entire bottom of the cabinet to contain liquid leaks and spills. Two diametrically opposed vents with spark screens are provided in the back of the cabinet as well as a grounding screw.
- Cabinets are labeled: FLAMMABLE - KEEP FIRE AWAY
- Different options include doors that are self-closing and synchronized so that both doors will always fully close. The right hand door is equipped with a three-point latching system that automatically engages when the doors close.
- Each door can also be equipped with a fusible link hold-open feature that ensures the door closes should the temperature outside cabinet exceed 165°F.

Slam Latch

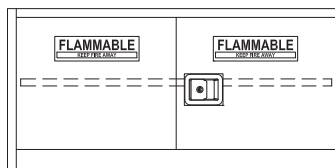
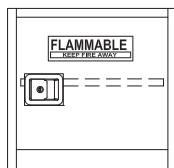
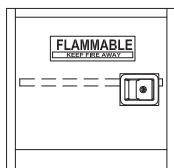

Cat. No.	Length
Left Hinged	
Slam Latch Handle	

J830-18SL	18"
J830-24SL	24"

Cat. No.	Length
Slam Latch Handle and Auto-closing Mechanism	

J830-18SLA	18"
J830-24SLA	24"

Cat. No.	Length
Slam Latch Handle, Auto-closing Mechanism and Fusible Links	

J830-18SLAS	18"
J830-24SLAS	24"

Cat. No.	Length
Right Hinged	
Slam Latch Handle	

J831-18SL	18"
J831-24SL	24"

Cat. No.	Length
Slam Latch Handle and Auto-closing Mechanism	

J831-18SLA	18"
J831-24SLA	24"

Cat. No.	Length
Slam Latch Handle, Auto-closing Mechanism and Fusible Links	

J831-18SLAS	18"
J831-24SLAS	24"

Cat. No.	Length
Slam Latch Handle	

J831-30SL	30"
J831-36SL	36"
J831-42SL	42"
J831-48SL	48"

Cat. No.	Length
Slam Latch Handle and Auto-closing Mechanism	

J831-30SLA	30"
J831-36SLA	36"
J831-42SLA	42"
J831-48SLA	48"

Cat. No.	Length
Slam Latch Handle, Auto-closing Mechanism and Fusible Links	

J831-30SLAS	30"
J831-36SLAS	36"
J831-42SLAS	42"
J831-48SLAS	48"

Cat. No.	Length
Slam Latch Handle, Auto-closing Mechanism, Fusible Links and Synchronized Doors	

J831-30SLASY	30"
J831-36SLASY	36"
J831-42SLASY	42"
J831-48SLASY	48"

Steel Suspended Cabinets

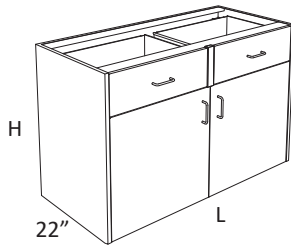

- Suspended Cabinets vary in height, see part number tables below
- Lengths are as shown
- See page 7 for cabinet styles and options
- Actual product dimensions may vary slightly due to style and hardware selection
- Each suspended cabinet furnished with complete hanging hardware

30.625" H - Open Suspended Cabinets

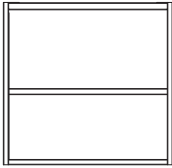

Cat. No.	Length
J840-12	12"
J840-15	15"
J840-18	18"
J840-21	21"
J840-24	24"
J840-30	30"
J840-36	36"
J840-42	42"
J840-48	48"

30.625" H - Door Suspended Cabinets

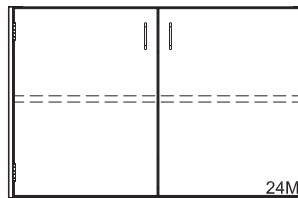
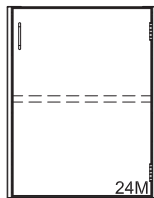
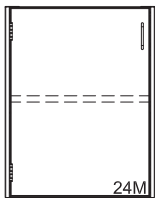

Cat. No.	Length
Left Hinged	
J841-12	12"
J841-15	15"
J841-18	18"
J841-21	21"
J841-24	24"

Cat. No.	Length
Right Hinged	
J842-12	12"
J842-15	15"
J842-18	18"
J842-21	21"
J842-24	24"

Cat. No.	Length
J843-30	30"
J843-36	36"
J843-42	42"
J843-48	48"

30.625" H - Drawer Suspended Cabinets

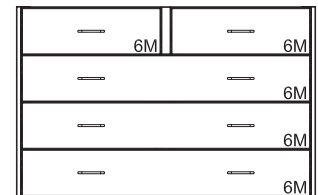
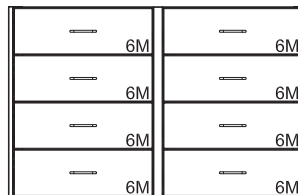
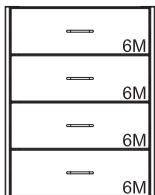

Cat. No.	Length
J859-15	15"
J859-18	18"
J859-21	21"
J859-24	24"

Cat. No.	Length
J860-30	30"
J860-36	36"
J860-42	42"
J860-48	48"

Cat. No.	Length
J861-30	30"
J861-36	36"
J861-42	42"
J861-48	48"

Cat. No.	Length
J865-30	30"
J865-36	36"
J865-42	42"
J865-48	48"

Steel Suspended Cabinets

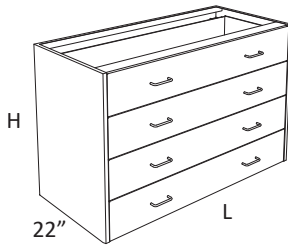

- Suspended Cabinets vary in height, see part number tables below
- Lengths are as shown
- See page 7 for cabinet styles and options
- Actual product dimensions may vary slightly due to style and hardware selection
- Each suspended cabinet furnished with complete hanging hardware

30.625" High Suspended Drawer Cabinets

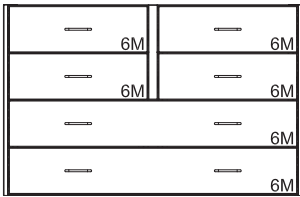

Cat. No.	Length
J866-30	30"
J866-36	36"
J866-42	42"
J866-48	48"

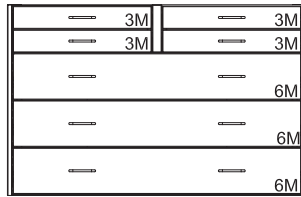

Cat. No.	Length
J867-30	30"
J867-36	36"
J867-42	42"
J867-48	48"

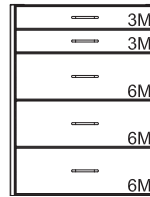

Cat. No.	Length
J862-15	15"
J862-18	18"
J862-21	21"
J862-24	24"

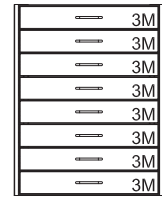

Cat. No.	Length
J863-15	15"
J863-18	18"
J863-21	21"
J863-24	24"

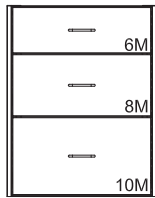

Cat. No.	Length
J864-15	15"
J864-18	18"
J864-21	21"
J864-24	24"

30.625" High Suspended Combination Cabinets

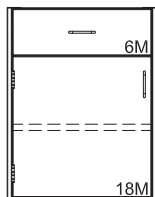

Cat. No.	Length
Left Hinged	
J844-15	15"
J844-18	18"
J844-21	21"
J844-24	24"

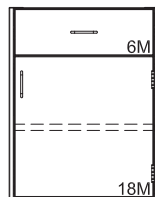

Cat. No.	Length
Right Hinged	
J845-15	15"
J845-18	18"
J845-21	21"
J845-24	24"

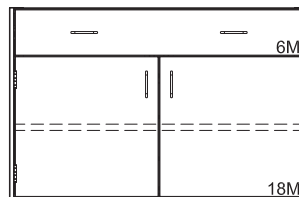

Cat. No.	Length
J846-30	30"
J846-36	36"
J846-42	42"
J846-48	48"

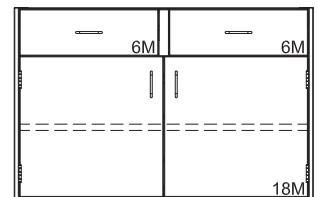

Cat. No.	Length
J847-30	30"
J847-36	36"
J847-42	42"
J847-48	48"

Steel Suspended Cabinets

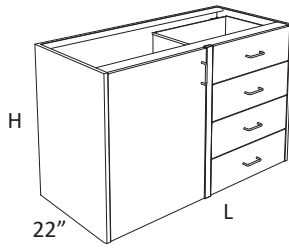

- Suspended Cabinets vary in height, see part number tables below
- Lengths are as shown
- See page 7 for cabinet styles and options
- Actual product dimensions may vary slightly due to style and hardware selection
- Each suspended cabinet furnished with complete hanging hardware

30.625" Hight Suspended Combination Cabinets

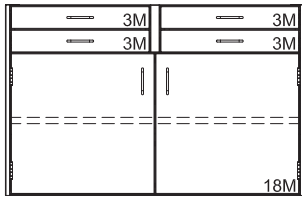

Cat. No.	Length
J848-30	30"
J848-36	36"
J848-42	42"
J848-48	48"

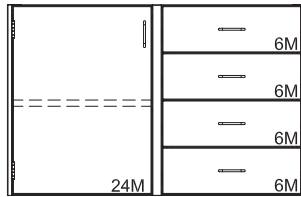

Cat. No.	Length
Left Cabinet	
J849-30	30"
J849-36	36"
J849-42	42"
J849-48	48"

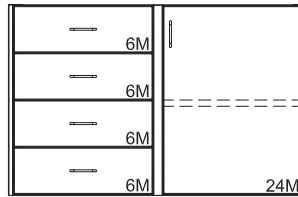

Cat. No.	Length
Right Cabinet	
J850-30	30"
J850-36	36"
J850-42	42"
J850-48	48"

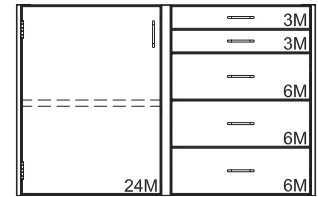

Cat. No.	Length
Left Cabinet	
J851-30	30"
J851-36	36"
J851-42	42"
J851-48	48"

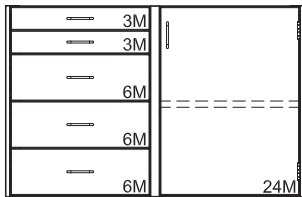

Cat. No.	Length
Right Cabinet	
J852-30	30"
J852-36	36"
J852-42	42"
J852-48	48"

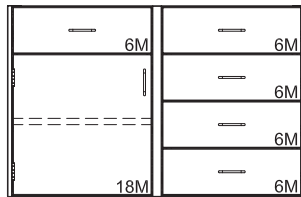

Cat. No.	Length
Left Cabinet	
J853-30	30" L
J853-36	36" L
J853-42	42" L
J853-48	48" L

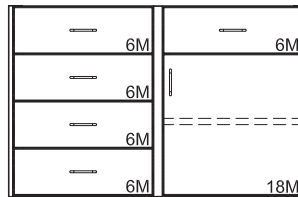

Cat. No.	Length
Right Cabinet	
J854-30	30"
J854-36	36"
J854-42	42"
J854-48	48"

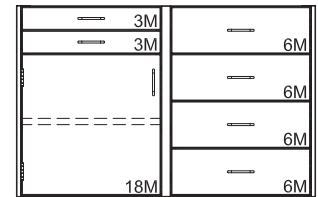

Cat. No.	Length
Left Cabinet	
J855-30	30"
J855-36	36"
J855-42	42"
J855-48	48"

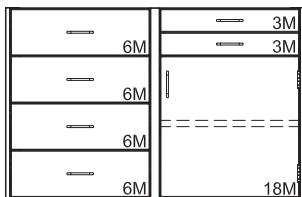

Cat. No.	Length
Right Cabinet	
J856-30	30" L
J856-36	36" L
J856-42	42" L
J856-48	48" L

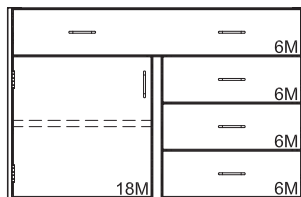

Cat. No.	Length
Left Cabinet	
J857-30	30"
J857-36	36"
J857-42	42"
J857-48	48"

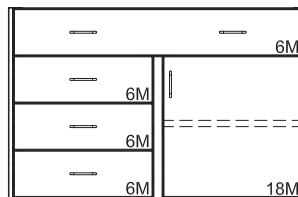

Cat. No.	Length
Right Cabinet	
J858-30	30"
J858-36	36"
J858-42	42"
J858-48	48"

Steel Suspended Cabinets

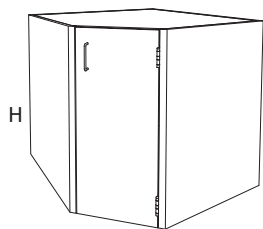

- Suspended Cabinets vary in height, see part number tables below
- Lengths are as shown
- See page 7 for cabinet styles and options
- Actual product dimensions may vary slightly due to style and hardware selection
- Each suspended cabinet furnished with complete hanging hardware

30.625" High Suspended Corner Cabinet

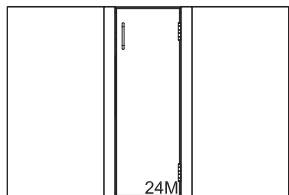

Cat. No.
Right Hinged
 J868-32

Suspended Pencil Drawer

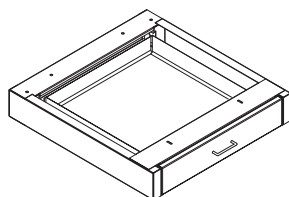

- 3 7/8" tall and 22" deep
- Designed to be hung from a table system
- Each suspended cabinet furnished with complete hanging hardware

Cat. No.	Length
JPPD1522	15"
JPPD1822	18"
JPPD2122	21"
JPPD2422	24"
JPPD3022	30"

Steel Mobile Cabinets

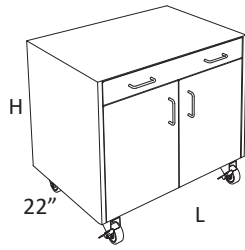

- Mobile Cabinets vary in height, see part number tables below
- Lengths are as shown
- See page 7 for cabinet styles and options
- Actual product dimensions may vary slightly due to style and hardware selection
- Includes (4) casters: (2) swivel, (2) fixed with locks
- Includes finished top & finished back, interlocking drawers and anti-tilt weights
- Weight capacity is 150 lbs per caster

23.285" High Mobile Door Cabinets

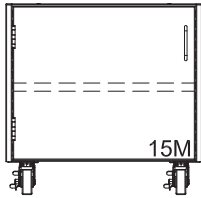

Cat. No.	Length
J1042-18	18"
J1042-24	24"

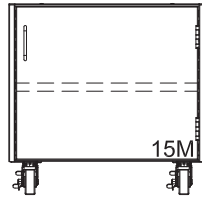

Cat. No.	Length
J1041-18	18"
J1041-24	24"

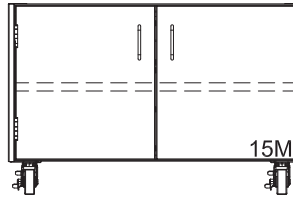

Cat. No.	Length
J1043-30	30"
J1043-36	36"

23.285" High Mobile Drawer Cabinets

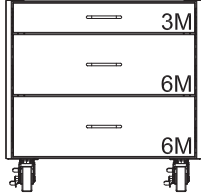

Cat. No.	Length
J1059-18	18"
J1059-24	24"

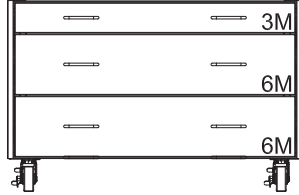

Cat. No.	Length
J1059-30	30"
J1059-36	36"

23.285" High Mobile Combination Cabinets

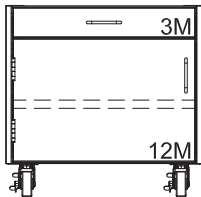

Cat. No.	Length
J1044-24	24"

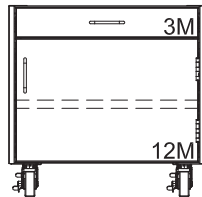

Cat. No.	Length
J1045-24	24"

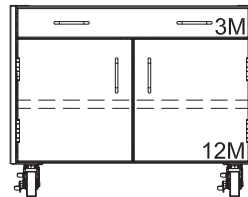

Cat. No.	Length
J1046-30	30"

Steel Mobile Cabinets

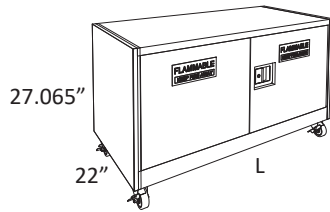

- Mobile Cabinets vary in height, see part number tables below
- Lengths are as shown
- See page 7 for cabinet styles and options
- Actual product dimensions may vary slightly due to style and hardware selection
- Includes (4) casters: (2) swivel, (2) fixed with locks
- Includes finished top & finished back, interlocking drawers and anti-tilt weights
- Weight capacity is 150 lbs per caster

Flammable Storage Base Cabinets

- Solvent Storage Cabinets are specifically designed for the storage of flammable and combustible liquids.
- Construction meets the requirements listed by UFC, OSHA and NFPA No. 30-1993 and are UL listed.
- A 2" deep liquid-tight pan covers the entire bottom of the cabinet to contain liquid leaks and spills. Two diametrically opposed vents with spark screens are provided in the back of the cabinet as well as a grounding screw.
- Cabinets are labeled: FLAMMABLE - KEEP FIRE AWAY
- Different options include doors that are self-closing and synchronized so that both doors will always fully close. The right hand door is equipped with a three-point latching system that automatically engages when the doors close.
- Each door can also be equipped with a fusible link hold-open feature that ensures the door closes should the temperature outside cabinet exceed 165°F.

27.065" Slam Latch

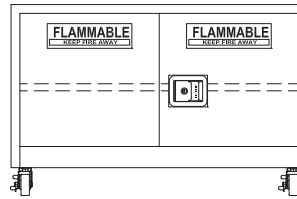
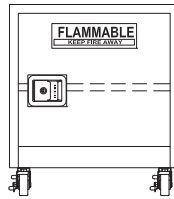
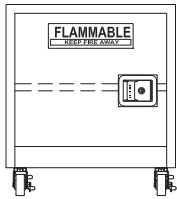

Cat. No.	Length
Left Hinged	
Slam Latch Handle	
J897-18SL	18"
J897-24SL	24"
Slam Latch Handle and Auto-closing Mechanism	
J897-18SLA	18"
J897-24SLA	24"
Slam Latch Handle, Auto-closing Mechanism and Fusible Links	
J897-18SLAS	18"
J897-24SLAS	24"

Cat. No.	Length
Right Hinged	
Slam Latch Handle	
J899-18SL	18"
J899-24SL	24"
Slam Latch Handle and Auto-closing Mechanism	
J899-18SLA	18"
J899-24SLA	24"
Slam Latch Handle, Auto-closing Mechanism and Fusible Links	
J899-18SLAS	18"
J899-24SLAS	24"

Cat. No.	Length
Slam Latch Handle	
J899-30SL	30"
J899-36SL	36"
J899-42SL	42"
J899-48SL	48"
Slam Latch Handle and Auto-closing Mechanism	
J899-30SLA	30"
J899-36SLA	36"
J899-42SLA	42"
J899-48SLA	48"
Slam Latch Handle, Auto-closing Mechanism and Fusible Links	
J899-30SLAS	30"
J899-36SLAS	36"
J899-42SLAS	42"
J899-48SLAS	48"
Slam Latch Handle, Auto-closing Mechanism, Fusible Links and Synchronized Doors	
J899-30SLASY	30"
J899-36SLASY	36"
J899-42SLASY	42"
J899-48SLASY	48"

Steel Mobile Cabinets

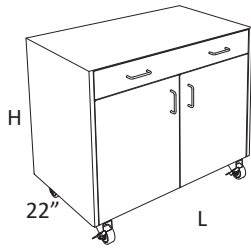

- Mobile Cabinets vary in height, see part number tables below
- Lengths are as shown
- See page 7 for cabinet styles and options
- Actual product dimensions may vary slightly due to style and hardware selection
- Includes (4) casters: (2) swivel, (2) fixed with locks
- Includes finished top & finished back, interlocking drawers and anti-tilt weights
- Weight capacity is 150 lbs per caster

27.065" High Mobile Door Cabinets

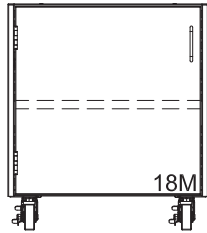

Cat. No.	Length
J1076-18	18"
J1076-24	24"

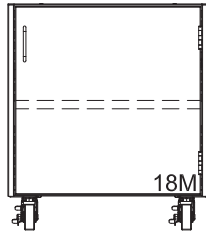

Cat. No.	Length
J1075-18	18"
J1075-24	24"

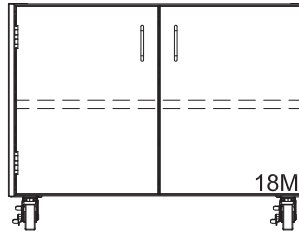

Cat. No.	Length
J1063-30	30"
J1063-36	36"

27.065" Mobile Drawer Cabinets

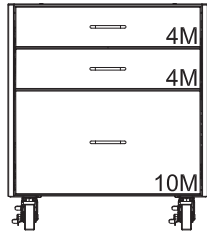

Cat. No.	Length
J1070-18	18"
J1070-24	24"

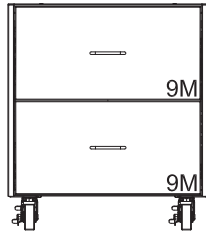

Cat. No.	Length
J1071-18	18"
J1071-24	24"

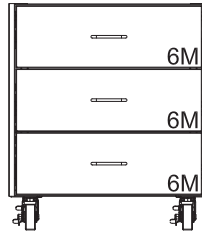

Cat. No.	Length
J1072-18	18"
J1072-24	24"

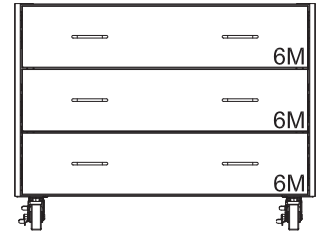

Cat. No.	Length
J1072-30	30"
J1072-36	36"

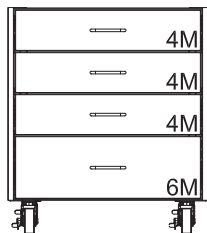

Cat. No.	Length
J1073-18	18"
J1073-24	24"

Steel Mobile Cabinets

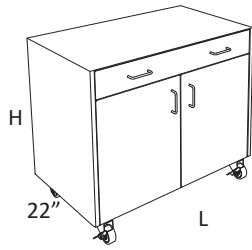

- Mobile Cabinets vary in height, see part number tables below
- Lengths are as shown
- See page 7 for cabinet styles and options
- Actual product dimensions may vary slightly due to style and hardware selection
- Includes (4) casters: (2) swivel, (2) fixed with locks
- Includes finished top & finished back, interlocking drawers and anti-tilt weights
- Weight capacity is 150 lbs per caster

27.065" Mobile Combination Cabinets

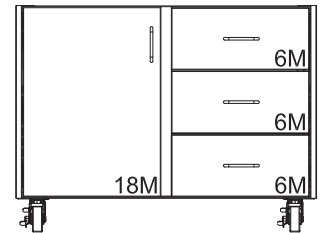
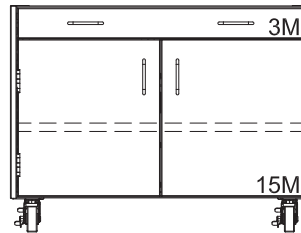
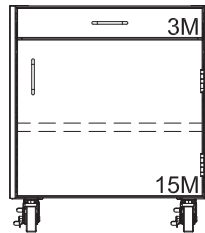
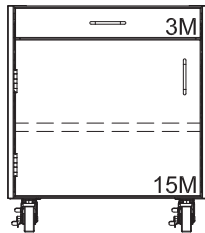

Cat. No.	Length
Left Hinged	
J1069-15	15"
J1069-18	18"
J1069-24	24"

Cat. No.	Length
Right Hinged	
J1068-15	15"
J1068-18	18"
J1068-24	24"

Cat. No.	Length
J1065-30	30"
J1065-36	36"

Cat. No.	Length
J1083-30	30"
J1083-36	36"
J1083-42	42"

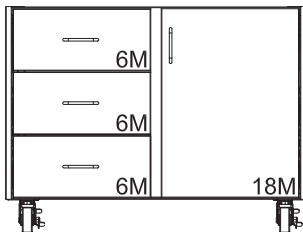

Cat. No.	Length
J1082-30	30"
J1082-36	36"
J1082-42	42"

Steel Mobile Cabinets

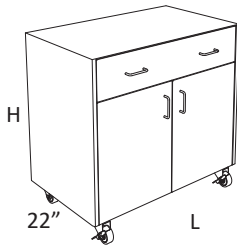

- Mobile Cabinets vary in height, see part number tables below
- Lengths are as shown
- See page 7 for cabinet styles and options
- Actual product dimensions may vary slightly due to style and hardware selection
- Includes (4) casters: (2) swivel, (2) fixed with locks
- Includes finished top & finished back, interlocking drawers and anti-tilt weights
- Weight capacity is 150 lbs per caster

32.105" High Mobile Door Cabinets

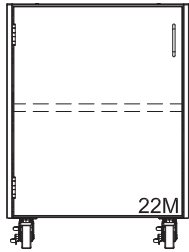

Cat. No.	Length
J1003-18	18"
J1003-24	24"

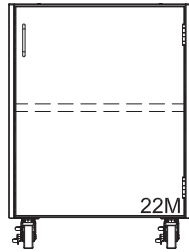

Cat. No.	Length
J1002-18	18"
J1002-24	24"

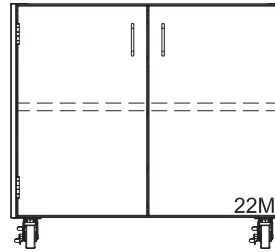

Cat. No.	Length
J1003-30	30"
J1003-36	36"
J1003-42	42"
J1003-48	48"

32.105" High Mobile Drawer Cabinets

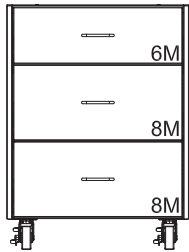

Cat. No.	Length
J1021-18	18"
J1021-24	24"

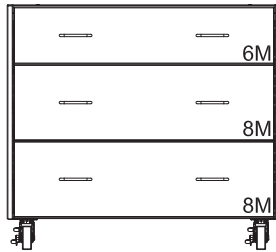

Cat. No.	Length
J1021-30	30"
J1021-36	36"

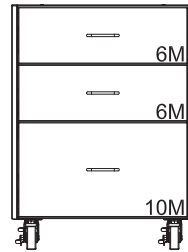

Cat. No.	Length
J1027-18	18"
J1027-24	24"

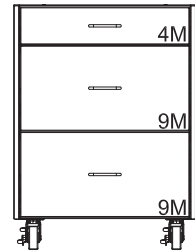

Cat. No.	Length
J1022-18	18"
J1022-24	24"

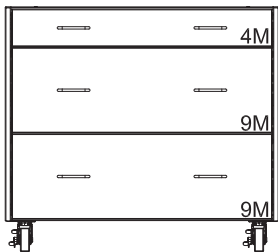

Cat. No.	Length
J1022-30	30"
J1022-36	36"

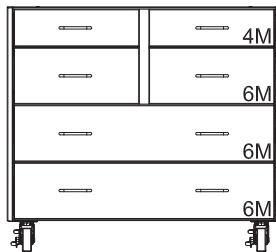

Cat. No.	Length
J1127-30	30"
J1127-36	36"
J1127-42	42"

Steel Mobile Cabinets

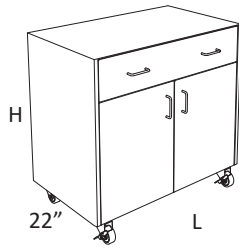

- Mobile Cabinets vary in height, see part number tables below
- Lengths are as shown
- See page 7 for cabinet styles and options
- Actual product dimensions may vary slightly due to style and hardware selection
- Includes (4) casters: (2) swivel, (2) fixed with locks
- Includes finished top & finished back, interlocking drawers and anti-tilt weights
- Weight capacity is 150 lbs per caster

32.105" Mobile Combination Cabinets

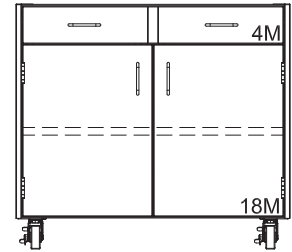
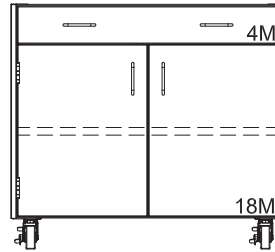
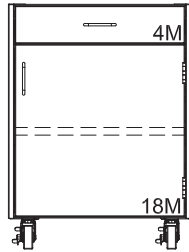
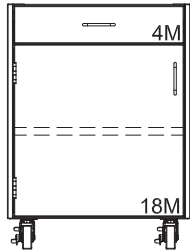

Cat. No.	Length
Left Hinged	
J1019-15	15"
J1019-18	18"
J1019-24	24"

Cat. No.	Length
Right Hinged	
J1018-15	15"
J1018-18	18"
J1018-24	24"

Cat. No.	Length
J1005-30	30"
J1005-36	36"
J1005-42	42"

Cat. No.	Length
J1006-30	30"
J1006-36	36"
J1006-42	42"

4" High Table Frame - No Drawer

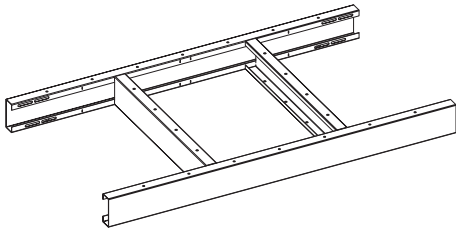

Example of 24"-48" Long Table Frame

22" Deep	Cat. No.	28" Deep	Length
JTBA-2422		JTBA-2428	24"
JTBA-3022		JTBA-3028	30"
JTBA-3622		JTBA-3628	36"
JTBA-4222		JTBA-4228	42"
JTBA-4822		JTBA-4828	48"

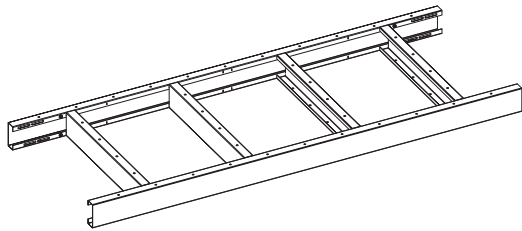

Example of 54"-72" Long Table Frame

22" Deep	Cat. No.	28" Deep	Length
JTBA-5422		JTBA-5428	54"
JTBA-6022		JTBA-6028	60"
JTBA-6622		JTBA-6628	66"
JTBA-7222		JTBA-7228	72"

4" High Table Frame - Single Drawer

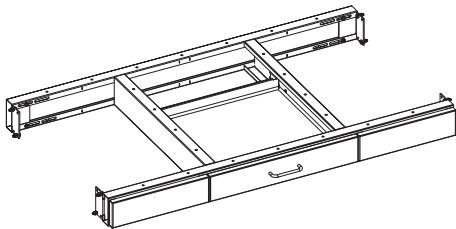

Example of 24"-48" Long Table Frame

22" Deep	Cat. No.	28" Deep	Length
JTBA-2422-1		JTBA-2428-1	24"
JTBA-3022-1		JTBA-3028-1	30"
JTBA-3622-1		JTBA-3628-1	36"
JTBA-4222-1		JTBA-4228-1	42"
JTBA-4822-1		JTBA-4828-1	48"

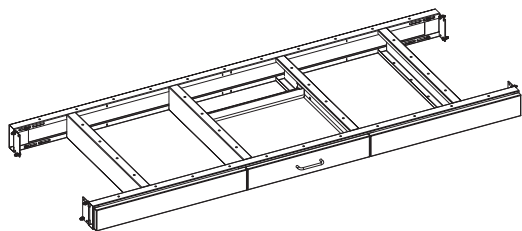

Example of 54"-72" Long Table Frame

22" Deep	Cat. No.	28" Deep	Length
JTBA-5422-1		JTBA-5428-1	54"
JTBA-6022-1		JTBA-6028-1	60"
JTBA-6622-1		JTBA-6628-1	66"
JTBA-7222-1		JTBA-7228-1	72"

Steel Table Frames

4" High Table Frame - Double Drawer

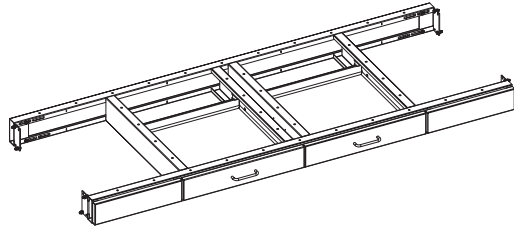

Cat. No.		Length
22" Deep	28" Deep	
JTBA-4822-2	JTBA-4828-2	48"
JTBA-5422-2	JTBA-5428-2	54"
JTBA-6022-2	JTBA-6028-2	60"
JTBA-6622-2	JTBA-6628-2	66"
JTBA-7222-2	JTBA-7228-2	72"

Apron Rails

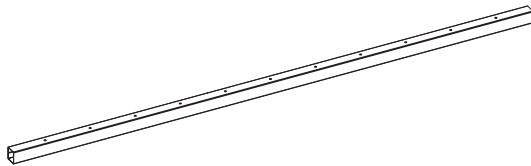

Cat. No.		Length
2" High	4" High	
JTBR-2402	JTBR-2404	24"
JTBR-3002	JTBR-3004	30"
JTBR-3602	JTBR-3604	36"
JTBR-4802	JTBR-4804	48"
JTBR-7202	JTBR-7204	72"

ADA Table Frame

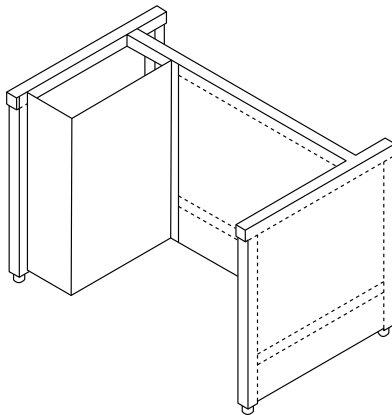

Chase on Left Side Shown

Cat. No.		Dimensions
Chase on Left Side	Chase on Right Side	
40587004A	40587004AR	48" W x 32.5" T x 30" D
40587005A	40587005AR	60" W x 32.5" T x 30" D
40587006A	40587006AR	72" W x 32.5" T x 30" D

Steel Table Assemblies

Table Assemblies - No Drawer

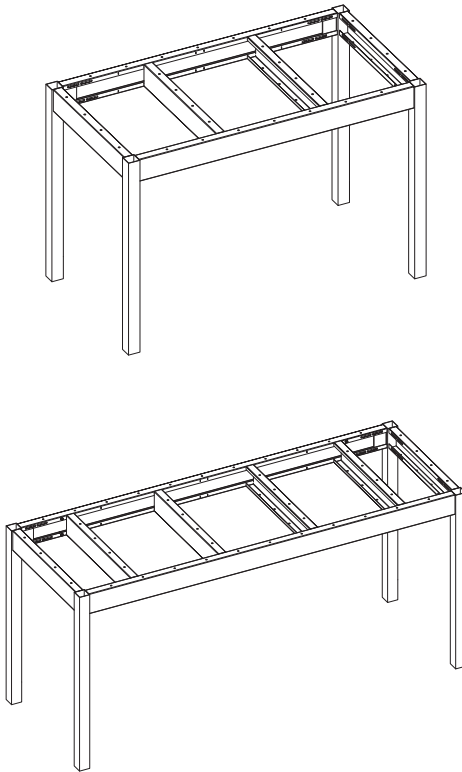

- Casters are available for only 24" and 30" deep table. Leg Rails and Stretchers will be required

Cat. No.					Length
Sitting Height - 27.063"					
24" Deep	30" Deep	36" Deep	42" Deep	48" Deep	
JTBL-3024	JTBL-3030	-	-	-	30"
JTBL-3624	JTBL-3630	JTBL-3636	-	-	36"
JTBL-4224	JTBL-4230	JTBL-4236	JTBL-4242	-	42"
JTBL-4824	JTBL-4830	JTBL-4836	JTBL-4842	JTBL-4848	48"

Standing Height - 34.625"					
24" Deep	30" Deep	36" Deep	42" Deep	48" Deep	
JTBH-3024	JTBH-3030	-	-	-	30"
JTBH-3624	JTBH-3630	JTBH-3636	-	-	36"
JTBH-4224	JTBH-4230	JTBH-4236	JTBH-4242	-	42"
JTBH-4824	JTBH-4830	JTBH-4836	JTBH-4842	JTBH-4848	48"

Cat. No.					Length
Sitting Height - 27.063"					
24" Deep	30" Deep	36" Deep	42" Deep	48" Deep	
JTBL-5424	JTBL-5430	JTBL-5436	JTBL-5442	JTBL-5448	54"
JTBL-6024	JTBL-6030	JTBL-6036	JTBL-6042	JTBL-6048	60"
JTBL-6624	JTBL-6630	JTBL-6636	JTBL-6642	JTBL-6648	66"
JTBL-7224	JTBL-7230	JTBL-7236	JTBL-7242	JTBL-7248	72"

Standing Height - 34.625"					
24" Deep	30" Deep	36" Deep	42" Deep	48" Deep	
JTBH-5424	JTBH-5430	JTBH-5436	JTBH-5442	JTBH-5448	54"
JTBH-6024	JTBH-6030	JTBH-6036	JTBH-6042	JTBH-6048	60"
JTBH-6624	JTBH-6630	JTBH-6636	JTBH-6642	JTBH-6648	66"
JTBH-7224	JTBH-7230	JTBH-7236	JTBH-7242	JTBH-7248	72"

Steel Table Assemblies

Table Assemblies - with 1 Drawer

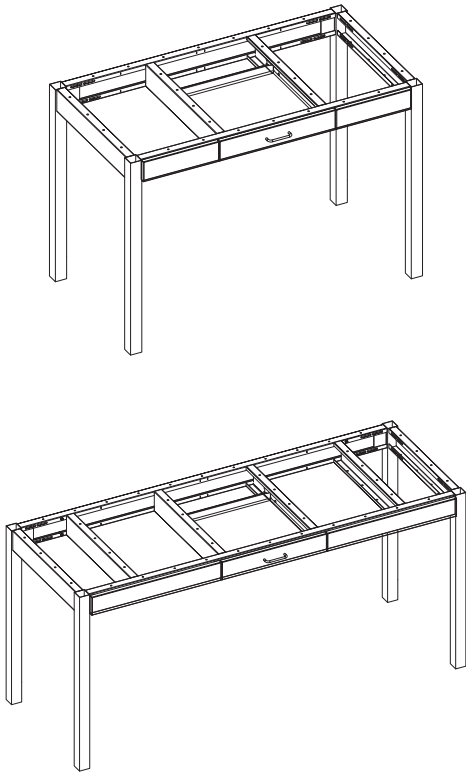

- Casters are available for only 24" and 30" deep table. Leg Rails and Stretchers will be required

Cat. No.					Length
Sitting Height - 27.063"					
24" Deep	30" Deep	36" Deep	42" Deep	48" Deep	
JTBL-3024-1	JTBL-3030-1	-	-	-	30"
JTBL-3624-1	JTBL-3630-1	JTBL-3636-1	-	-	36"
JTBL-4224-1	JTBL-4230-1	JTBL-4236-1	JTBL-4242-1	-	42"
JTBL-4824-1	JTBL-4830-1	JTBL-4836-1	JTBL-4842-1	JTBL-4848-1	48"
Standing Height - 34.625"					
24" Deep	30" Deep	36" Deep	42" Deep	48" Deep	
JTBH-3024-1	JTBH-3030-1	-	-	-	30"
JTBH-3624-1	JTBH-3630-1	JTBH-3636-1	-	-	36"
JTBH-4224-1	JTBH-4230-1	JTBH-4236-1	JTBH-4242-1	-	42"
JTBH-4824-1	JTBH-4830-1	JTBH-4836-1	JTBH-4842-1	JTBH-4848-1	48"

Cat. No.					Length
Sitting Height - 27.063"					
24" Deep	30" Deep	36" Deep	42" Deep	48" Deep	
JTBL-5424-1	JTBL-5430-1	JTBL-5436-1	JTBL-5442-1	JTBL-5448-1	54"
JTBL-6024-1	JTBL-6030-1	JTBL-6036-1	JTBL-6042-1	JTBL-6048-1	60"
JTBL-6624-1	JTBL-6630-1	JTBL-6636-1	JTBL-6642-1	JTBL-6648-1	66"
JTBL-7224-1	JTBL-7230-1	JTBL-7236-1	JTBL-7242-1	JTBL-7248-1	72"
Standing Height - 34.625"					
24" Deep	30" Deep	36" Deep	42" Deep	48" Deep	
JTBH-5424-1	JTBH-5430-1	JTBH-5436-1	JTBH-5442-1	JTBH-5448-1	54"
JTBH-6024-1	JTBH-6030-1	JTBH-6036-1	JTBH-6042-1	JTBH-6048-1	60"
JTBH-6624-1	JTBH-6630-1	JTBH-6636-1	JTBH-6642-1	JTBH-6648-1	66"
JTBH-7224-1	JTBH-7230-1	JTBH-7236-1	JTBH-7242-1	JTBH-7248-1	72"

Table Assemblies

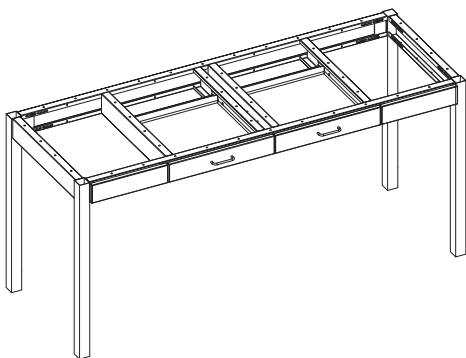

- Casters are available for only 24" and 30" deep table. Leg Rails and Stretchers will be required

Cat. No.					Length
Sitting Height - 27.063"					
24" Deep	30" Deep	36" Deep	42" Deep	48" Deep	
JTBL-4824-2	JTBL-4830-2	JTBL-4836-2	JTBL-4842-2	JTBL-4848-2	48"
JTBL-5424-2	JTBL-5430-2	JTBL-5436-2	JTBL-5442-2	JTBL-5448-2	54"
JTBL-6024-2	JTBL-6030-2	JTBL-6036-2	JTBL-6042-2	JTBL-6048-2	60"
JTBL-6624-2	JTBL-6630-2	JTBL-6636-2	JTBL-6642-2	JTBL-6648-2	66"
JTBL-7224-2	JTBL-7230-2	JTBL-7236-2	JTBL-7242-2	JTBL-7248-2	72"
Standing Height - 34.625"					
24" Deep	30" Deep	36" Deep	42" Deep	48" Deep	
JTBH-4824-2	JTBH-4830-2	JTBH-4836-2	JTBH-4842-2	JTBH-4848-2	48"
JTBH-5424-2	JTBH-5430-2	JTBH-5436-2	JTBH-5442-2	JTBH-5448-2	54"
JTBH-6024-2	JTBH-6030-2	JTBH-6036-2	JTBH-6042-2	JTBH-6048-2	60"
JTBH-6624-2	JTBH-6630-2	JTBH-6636-2	JTBH-6642-2	JTBH-6648-2	66"
JTBH-7224-2	JTBH-7230-2	JTBH-7236-2	JTBH-7242-2	JTBH-7248-2	72"

Single Leg - Right

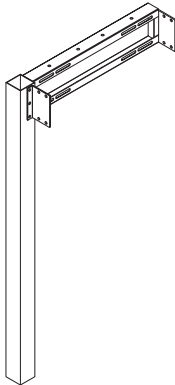

Sitting Height 27.063" H	Cat. No.		Depth
	ADA Height 32.105" H	Standing Height 34.625" H	
4" Bracket			
JTSR-2822	JTSR-3222	JTSR-3522	22"
JTSR-2828	JTSR-3228	JTSR-3528	28"
2" Bracket			
JTSR-2822-2	JTSR-3222-2	JTSR-3522-2	22"
JTSR-2828-2	JTSR-3228-2	JTSR-3528-2	28"

Single Leg - Left

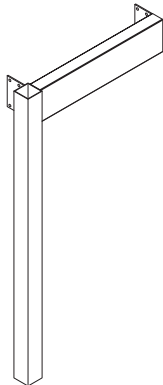

Sitting Height 27.063" H	Cat. No.		Depth
	ADA Height 32.105" H	Standing Height 34.625" H	
4" Bracket			
JTSL-2822	JTSL-3222	JTSL-3522	22"
JTSL-2828	JTSL-3228	JTSL-3528	28"
2" Bracket			
JTSL-2822-2	JTSL-3222-2	JTSL-3522-2	22"
JTSL-2828-2	JTSL-3228-2	JTSL-3528-2	28"

Double Leg

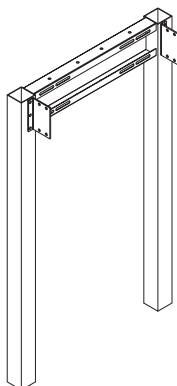

Sitting Height 27.063" H	Cat. No.		Depth
	ADA Height 32.105" H	Standing Height 34.625" H	
4" Bracket			
JTDL-2822	JTDL-3222	JTDL-3522	22"
JTDL-2828	JTDL-3228	JTDL-3528	28"
JTDL-2834	JTDL-3234	JTDL-3534	34"
JTDL-2840	JTDL-3240	JTDL-3540	40"
JTDL-2846	JTDL-3246	JTDL-3546	46"
2" Bracket			
JTDL-2822-2	JTDL-3222-2	JTDL-3522-2	22"
JTDL-2828-2	JTDL-3228-2	JTDL-3528-2	28"

Steel Legs

Double Leg with Rail

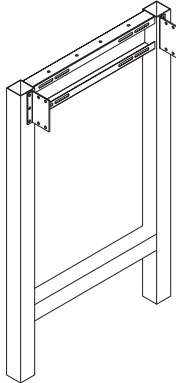

Sitting Height 27.063" H	Cat. No.		Depth
	ADA Height 32.105" H	Standing Height 34.625" H	
4" Bracket			
JTRL-2822	JTRL-3222	JTRL-3522	22"
JTRL-2828	JTRL-3228	JTRL-3528	28"
JTRL-2834	JTRL-3234	JTRL-3534	34"
JTRL-2840	JTRL-3240	JTRL-3540	40"
JTRL-2846	JTRL-3246	JTRL-3546	46"
2" Bracket			
JTRL-2822-2	JTRL-3222-2	JTRL-3522-2	22"
JTRL-2828-2	JTRL-3228-2	JTRL-3528-2	28"

Single Leg Center

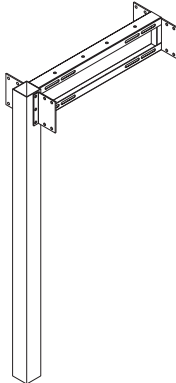

Sitting Height 27.063" H	Cat. No.		Depth
	ADA Height 32.105" H	Standing Height 34.625" H	
4" Bracket			
JTSC-2822	JTSC-3222	JTSC-3522	22"
JTSC-2828	JTSC-3228	JTSC-3528	28"
2" Bracket			
JTSC-2822-2	JTSC-3222-2	JTSC-3522-2	22"
JTSC-2828-2	JTSC-3228-2	JTSC-3528-2	28"

Double Leg Center

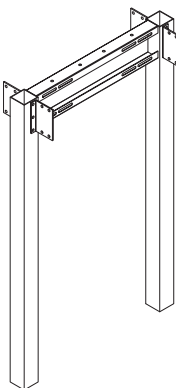

Sitting Height 27.063" H	Cat. No.		Depth
	ADA Height 32.105" H	Standing Height 34.625" H	
4" Bracket			
JTDC-2822	JTDC-3222	JTDC-3522	22"
JTDC-2828	JTDC-3228	JTDC-3528	28"
JTDC-2834	JTDC-3234	JTDC-3534	34"
JTDC-2840	JTDC-3240	JTDC-3540	40"
JTDC-2846	JTDC-3246	JTDC-3546	46"
2" Bracket			
JTDC-2822-2	JTDC-3222-2	JTDC-3522-2	22"
JTDC-2828-2	JTDC-3228-2	JTDC-3528-2	28"

Double Leg Center with Rail

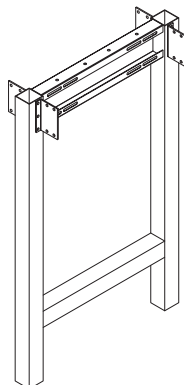

Sitting Height 27.063" H	Cat. No.		Standing Height 34.625" H	Depth
	ADA Height 32.105" H			
4" Bracket				
JTRC-2822	JTRC-3222	JTRC-3522	22"	
JTRC-2828	JTRC-3228	JTRC-3528	28"	
JTRC-2834	JTRC-3234	JTRC-3534	34"	
JTRC-2840	JTRC-3240	JTRC-3540	40"	
JTRC-2846	JTRC-3246	JTRC-3546	46"	
2" Bracket				
JTRC-2822-2	JTRC-3222-2	JTRC-3522-2	22"	
JTRC-2828-2	JTRC-3228-2	JTRC-3528-2	28"	

End Pedestal without Bracket 2" L

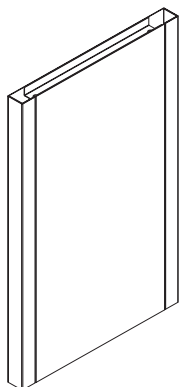

Left Side Pedestal without
Bracket shown

Sitting Height 27.063" H		Cat. No.		Standing Height 34.625" H		Depth
Left Side	Right Side	Left Side	Right Side	Left Side	Right Side	
JTPO-2822L	JTPO-2822R	JTPO-3222L	JTPO-3222R	JTPO-3522L	JTPO-3522R	22"
JTPO-2828L	JTPO-2828R	JTPO-3228L	JTPO-3228R	JTPO-3528L	JTPO-3528R	28"
JTPO-2829L	JTPO-2829R	JTPO-3229L	JTPO-3229R	JTPO-3529L	JTPO-3529R	29"

End Pedestal with Bracket

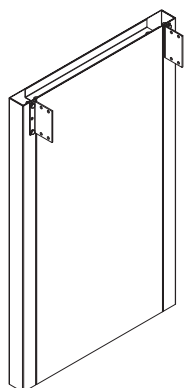

Left Side Pedestal with
Bracket shown

Sitting Height 27.063" H		Cat. No.		Standing Height 34.625" H		Depth
Left Side	Right Side	Left Side	Right Side	Left Side	Right Side	
4" Bracket						
JTPL-2822L	JTPL-2822R	JTPL-3222L	JTPL-3222R	JTPL-3522L	JTPL-3522R	22"
JTPL-2828L	JTPL-2828R	JTPL-3228L	JTPL-3228R	JTPL-3528L	JTPL-3528R	28"
JTPL-2829L	JTPL-2829R	JTPL-3229L	JTPL-3229R	JTPL-3529L	JTPL-3529R	29"
2" Bracket						
JTPL-2822-2L	JTPL-2822-2R	JTPL-3222-2L	JTPL-3222-2R	JTPL-3522-2L	JTPL-3522-2R	22"
JTPL-2828-2L	JTPL-2828-2R	JTPL-3228-2L	JTPL-3228-2R	JTPL-3528-2L	JTPL-3528-2R	28"
JTPL-2829-2L	JTPL-2829-2R	JTPL-3229-2L	JTPL-3229-2R	JTPL-3529-2L	JTPL-3529-2R	29"

Steel Legs

End Pedestal with Top Mounted Bracket

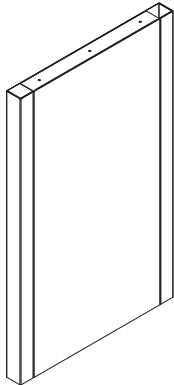

Left Side Pedestal with Top Mounted Bracket shown

Sitting Height 27.063" H		Cat. No. ADA Height 32.105" H		Standing Height 34.625" H		Depth
Left Side	Right Side	Left Side	Right Side	Left Side	Right Side	
JTPT-2822L	JTPT-2822R	JTPT-3222L	JTPT-3222R	JTPT-3522L	JTPT-3522R	22"
JTPT-2828L	JTPT-2828R	JTPT-3228L	JTPT-3228R	JTPT-3528L	JTPT-3528R	28"
JTPT-2829L	JTPT-2829R	JTPT-3229L	JTPT-3229R	JTPT-3529L	JTPT-3529R	29"

Corner Leg Support

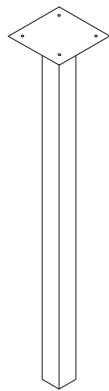

Sitting Height 27.063" H	Cat. No.	Standing Height 34.625" H
J422		J412

Angle Support

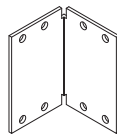

4" Bracket	2" Bracket
JTSA04	JTSA02

Leg Rail

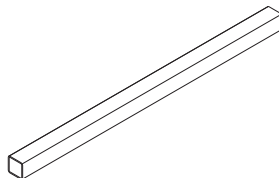

Cat. No.	For use with:
JTGL22	22" deep leg assembly
JTGL28	28" deep leg assembly
JTGL34	34" deep leg assembly
JTGL40	40" deep leg assembly
JTGL46	48" deep leg assembly

Leg Stretcher

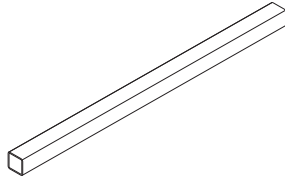

Cat. No.	Length
JTST24	18"
JTST30	24"
JTST36	30"
JTST42	36"
JTST48	42"
JTST54	48"
JTST60	54"
JTST66	60"
JTST72	72"

Corner Leg Support

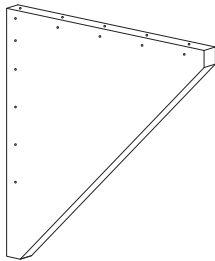

Cat. No.	Depth
JG1D02	23"
JG3D02	29"

Curved Corner Leg Support

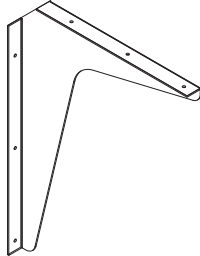

Cat. No.	Side	Dimensions (D x W x H)
J20222-79	Right Side	18.875" x 1.5" x 23.875"
J20222-80	Left Side	18.875" x 1.5" x 23.875"
J22950-20	Right Side	23.875" x 1.5" x 23.875"
J22950-21	Left Side	23.875" x 1.5" x 23.875"
J27172-02	Right Side	29.875" x 1.5" x 23.875"
J27172-03	Left Side	29.875" x 1.5" x 23.875"

Stainless Steel Sinks

General Information

All stainless steel work surfaces and integral sink bowls are 16 gauge Type 304 stainless steel with a #4 satin finish. All work surfaces are supported from below with hat channels. Stainless steel tops are 1 1/4" thick. All stainless steel sinks tops are 1" thick with a 1/4" marine edge.

The maximum depth of flat tops (Style A) is 46". Tops with splashes (Styles B-L) can be a maximum depth of 42". The maximum length for all styles of tops is 84". Any tops longer than 84" will require a joint, contact your ICI representative for joint options.

All back and end splashes are 4" in height. Note: End splashes are not finished ends.

Tops having an integral sink bowl have a beaded edge. Each sink bowl is 20" wide, 17" front to back and 7" deep. The distance between double bowls is 1 3/4". Faucet holes (three) are 8" on center on single bowl tops and centered between bowls on double bowl tops.

How to Order:

The style and dimensional requirements are designated by completing a fourteen (14) space code designation for each top as follows:

1. The first space is the letter "S" indicating that the top will be stainless steel. The second space is the style designation (A-L) for the top being ordered. Select the style from the configuration shown on the next page.
2. The next four spaces are used to specify the desired length of the top to the nearest 100th of an inch (00.00"). Enter the total overall length measurement including end splashes (if applicable).
3. The next four spaces are used to specify the desired depth, including the back splash, of the top to the nearest 100th of an inch (00.00"). Enter the total overall depth measurement including back splashes (if applicable).
4. The last four spaces are used to provide the centerline measurement for location of sink bowl(s) on Styles F-M to the nearest 100th of an inch (00.00").

Example:

<input checked="" type="checkbox"/>	<input type="checkbox"/>	<input type="checkbox"/> <input type="checkbox"/> <input type="checkbox"/> <input type="checkbox"/>	<input type="checkbox"/> <input type="checkbox"/> <input type="checkbox"/> <input type="checkbox"/>	<input type="checkbox"/> <input type="checkbox"/> <input type="checkbox"/> <input type="checkbox"/>
Style	Length	Depth	Corner Edge	
A-M	00.00"	00.00"	to center of sink(s) Styles F-M	

Sample Top with Dimensions - Top Style F

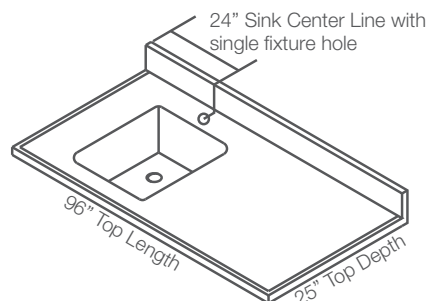

SF960025002400

S (F) 96.00" 25.00" 24.00"

Stainless Steel Sink Styles

A

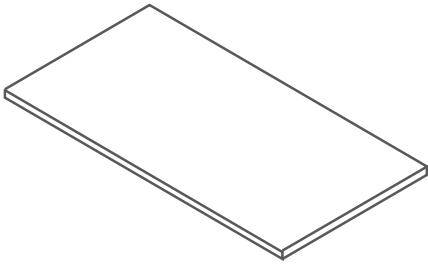

B

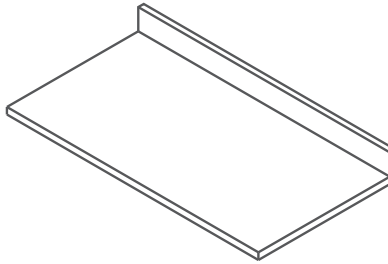

C

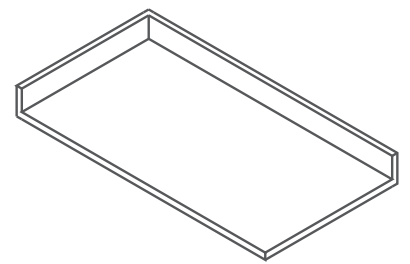

D

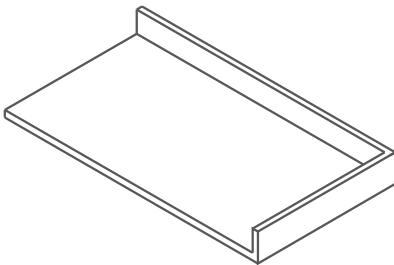

E

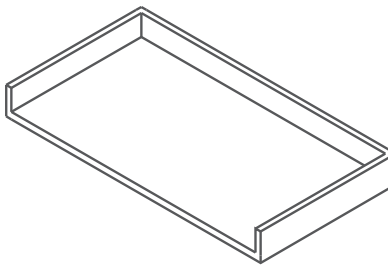

F

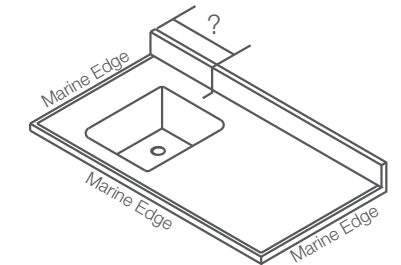

G

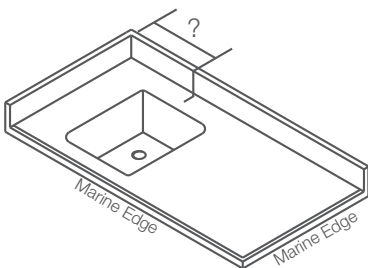

H

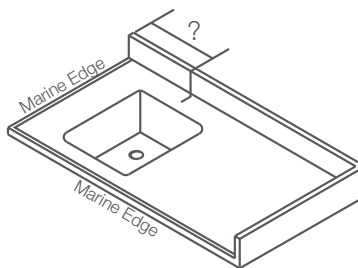

I

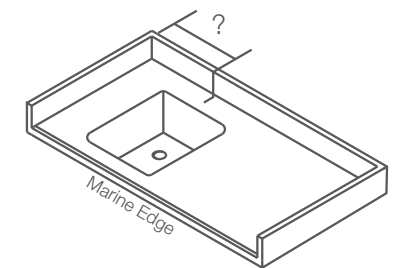

J

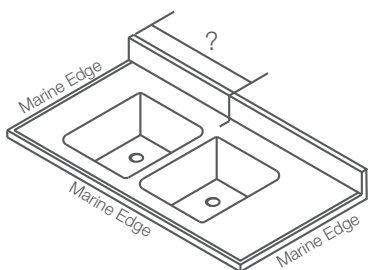

K

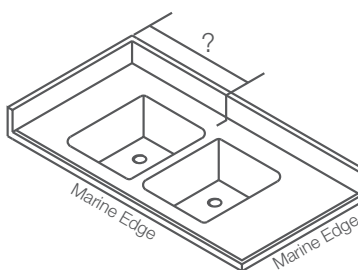

L

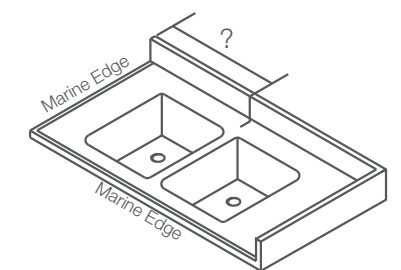

Lab Reference Sources

The references in print as well as the websites listed provide a wealth of detailed information. Whether you are building a new laboratory space or updating an old one, these references will help with developing good laboratory layouts that are safe and are compliant with regulations.

Printed Resources

American Chemical Society, Safety in Academic Chemistry Laboratories

American Chemical Society

This guide is available from the American Chemical Society's Office of Society Services by calling 800-227-5558. (Note: Available free from ACS)

Laboratory Design Handbook

By: E. Crawley Cooper

The Laboratory Design Handbook describes the process, motivation, constraints, challenges, opportunities, and specific design data related to the creation of a modern research laboratory.

The information presented is based on a large pool of experience in the development of new and renovated laboratory buildings for universities, teaching hospitals, pharmaceutical companies, start-up biotechnology companies, and other types of industrial technology.

CRC Press, ISBN 9780849389962 - CAT# 8996

Prudent Practices in the Laboratory: Handling and Management of Chemical Hazards

Prudent Practices in the Laboratory has served for decades as the standard for chemical laboratory safety practice.

Developed by experts from academia and industry, with specialties in such areas as chemical sciences, pollution prevention, and laboratory safety. It provides guidance on planning procedures for the handling, storage, and disposal of chemicals. Designed to promote safety and includes practical information on assessing hazards, managing chemicals, disposing of wastes.

National Academies Press, ISBN 0309138647, 9780309138642

Web Resources

Lab Planning

www.labplan.org

This website (the result of a planning study performed by the National Science Foundation) suggests a planning process and offers criteria and standards that can help determine what additional or improved facilities are needed for programs. This interactive website follows the structure of the planning process and provides the tools, guidelines, and data necessary to plan and design high school science, math, and technology education teaching spaces

Americans with Disabilities Act (ADA)

www.ada.gov

Information on the ADA including relevant publications, federal resources, ADA design standards, technical assistance program, enforcements, code certification, business connections, status reports, new and proposed regulations, and the ADA program.

Occupational Safety and Health Organization (OSHA)

www.osha.gov

Complete reference source for OSHA compliance including assistance, grants, cooperative programs, safety and health topics, statistics, US-EU cooperation, and service standards.

National Science Teacher's Association

www.nsta.org

Information provided focuses on the teaching environment, from elementary to college classrooms. Paid membership enables access to journals and books. NSTA recommendations, the latest news, conventions, supplier's guide, and discussion boards.

American National Standards Institute (ANSI)

www.ansi.org

This is a paid membership website that offers documents on laboratory ventilation (Z9.5) for both rooms and fume hoods as well as information on American National Standards including procedures, guides and forms, accreditation requirements, appeals requirements, audit requirements, and governance committees. The site also provides information on IEC programs, regional programs, ISO programs, the standards boards, and panels.

National Science Education Leadership Association

www.nsela.org

This official website of the NSELA is dedicated to providing national leadership in efforts to improve science education. The quarterly newsletter is posted along with operations manuals, by-laws, career postings, and publications.

National Fire Protection Association (NFPA)

www.nfpa.org

Website dedicated to providing research information, public education, professional development as well as fire protection information, and flammable materials storage guidelines. This paid subscriber services offers many of the NFPA codes online.

Scientific Equipment and Furniture Association (SEFA)

www.sefalabs.com

This official website for SEFA gives paying members guidelines on construction and performance of laboratory equipment and furniture. Links to member companies offering laboratory products and laboratory design are provided.

General Plumbing Details

Minimum Spacing Between Fixtures

The drawing below show the allowable minimum spacing between service fittings on laboratory bench top.

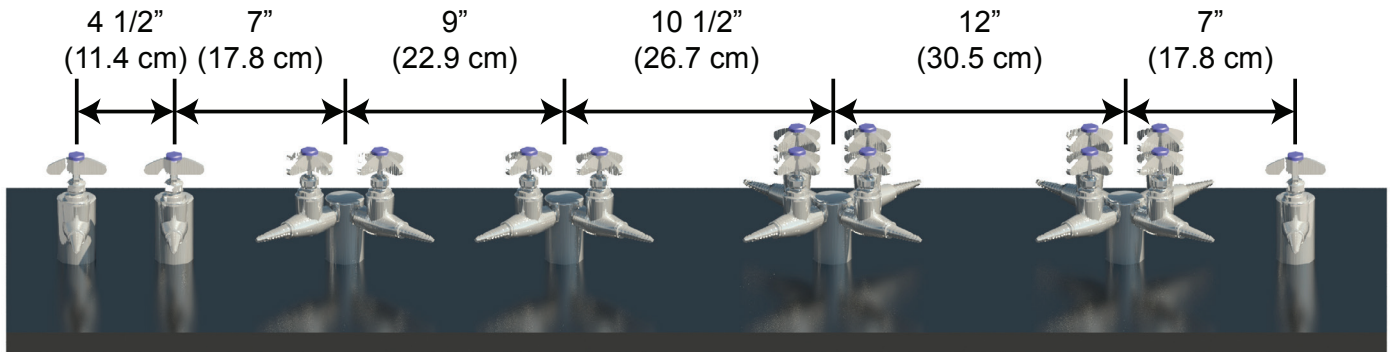

Service and Rough-In Designations and Color Coding

Designation	Service	Color
E	Electric (120 Volt AC)	-
DT	Data	-
A	Air	Orange
G	Gas	Dark Blue
V	Vacuum	Yellow
N	Nitrogen	Brown
O	Oxygen	Light Green
S	Steam	Black
CW	Cold Water	Green
HW	Hot Water	Red
DW	Distilled Water	White
W	Waste	-
WV	Waste Vent	-

Recommended Supply Line Pressures

Service	Pressure
Hot and Cold Water	Local Pressure
Gas	0.216 psi
Air (Ordinary)	15 psi
Air (Air Powered Stirrer Operation)	40 psi
Vacuum (Ordinary)	18-22" of Mercury
Vacuum (High)	28.5" of Mercury
Steam (Low Pressure)	0-15 psi as required
Steam (High Pressure)	15-30 psi as required

Since ICI Scientific's inception, we have installed thousands of laboratory projects in sectors ranging from higher education, K-12, medical, pharmaceutical, industrial, and more. Our manufacturing culture of craftsmanship & design has driven the success of our laboratory projects since 1951. Experience shows through our quality.

Laboratory Products from ICI Scientific:



Steel Casework



Fume Hoods



Adaptable Furniture



Wood Casework



World Headquarters
1865 Highway 641 North
Paris, TN 38242-8814
Phone: 731-642-4251